The Weather
SAN FRANCISCO AND BAY REGION
Fair and cooler Wednesday. Moderate westerly winds.

RICHMOND RECORD HERALD
A RICHMOND PAPER FOR RICHMOND PEOPLE

Latest Wire News
COMPLETE REPORT EACH MORNING
FURNISHED BY
Universal Service

VOL. XXIII, NO. 388. RICHMOND, CALIFORNIA, WEDNESDAY, NOV. 5, 1924. PRICE THREE CENTS

# COOLIDGE WINS BY BIG VOTE

## Richmond and County Go For Coolidge

## DEMOCRATS RUN A POOR THIRD IN THIS CITY

**Vote in Richmond is Coolidge 2781; LaFollette 1916; Davis 290**

**RECORD VOTE IS CAST HERE**

**Many At Record-Herald Office As Latest Returns Are Received**

Richmond and Contra Costa county gave President Coolidge a strong vote on the face of returns compiled at 2 o'clock this morning. Returns from 66 precincts from all parts of the county gave the following total: Coolidge 4788; Davis 620; La Follette 3159.

Coolidge received a marked majority over La Follette in the Richmond precincts with Davis running a very poor third. Richmond returns from 31 precincts, a majority of the figures being finals, were: Coolidge 2781; Davis 290; La Follette 1916.

Richmond also went in favor of the East Bay Utility District water bonds, casting 2094 in favor of the measure, as compared to 776 against.

**BONDS CARRY**

Returns from other parts of the district also indicate that a heavy vote was cast for the bonds, and proposed of the measure issued a statement claiming victory shortly before midnight.

One of the heaviest votes ever recorded in Richmond was cast at yesterday election. Returns indicated that a total of 6,800 votes had been cast, or more than 70 per cent of the total registration.

**MANY HEAR RETURNS**

A large crowd packed the Record-Herald office throughout the evening, where returns were being furnished over a radio through the courtesy of the V. G. Electric company and also through bulletins from the Universal Service.

Election returns also were furnished by the Record-Herald to local theatre audiences.

A check of the vote cast in Richmond disclosed the fact that not a single precinct was carried by Davis, while only four precincts were carried by LaFollette.

Late dispatches from San Francisco showed that with complete reports from 551 precincts Coolidge had received 41,416 votes; La Follette 38,062 votes and Davis, 5,742.

No excitement marked the voting here, though election officials reported that the polls were crowded throughout the day. A record vote also was cast in other portions of the county, more than 80 per cent of the registered voters at San Pablo cast ballots.

## Governor Smith Election Conceded

By Universal Service

NEW YORK, Nov. 5.—George K. Moriss, republican state chairman, early this morning conceded Governor Smith's re-election by from 50,000 to 60,000 but claimed that the republicans carried the state with the exception of governor.

## Davis Managers Concede Election

By Universal Service

NEW YORK, Nov. 5.—Campaign managers for Davis conceded the election of Coolidge at an early hour this morning. No statement was forthcoming from Davis.

## *Coolidge and Running Mate Elected to White House*

On the face of returns from all parts of the United States from yesterday's election President Coolidge was returned to the White House and Chas. G. Dawes was elected vice-president.

The above photograph was taken of Coolidge and Dawes during one of their campaign conferences.

## COOLIDGE WINS IN CALIFORNIA

By Universal Service

SAN FRANCISCO, Nov. 4.—President Coolidge will probably carry California by a greater majority than did the late President Harding in the republican landslide in 1920.

This was the prediction of republican leaders on the face of returns from every section of the state at 10:30 o'clock tonight.

Complete returns from 1972 precincts out 7524 in the state give the following totals:

Coolidge 228,534; La Follette 99,349; Davis 30,243.

On the basis of these figures republican leaders expressed themselves as confident that Coolidge will hang up a greater majority than did the late President Harding, when he polled 624,992 as compared to 229,191 votes received by Cox.

The three pivotal counties in California, San Francisco, Alameda and Los Angeles, went to Coolidge.

At 9:30 o'clock tonight partial and complete returns from 25 out of 58 counties in the state gave Coolidge 136,800; La Follette 56,900; Davis, 16,112.

## Carter Wins Over Davie

By Universal Service

OAKLAND, Nov. 4.—On the face of incomplete returns Carter headquarters claimed the election of Al Carter over Mayor John Davie.

## TWO KILLED IN ELECTION RIOTS

LEXINGTON (Tenn.), Nov. 4.—C. W. Bartholomew and W. W. Rogers, election judges, were killed, and J. L. Bartholomew was seriously injured in a riot at the polls here today. Dan G. Powers, a farmer, and a Republican, is charged with the shooting.

The trouble is said to have started when Powers appeared at the polls and demanded that the ballot box be turned over to him, stating that he had been duly named as an election official.

An argument ensued during which Bartholomew was killed outright. A minute later Rogers intervened as a peacemaker and fell mortally wounded. J. L. Bartholomew is believed by physicians to be fatally injured.

Powers escaped in an automobile immediately after the shooting.

LAS VEGAS (N. M.), Nov. 4.—A dispute between an election judge and a justice of the peace who was swearing him in, marked the first disorderly outbreak in San Miguel county, under martial law today.

No troops were present and bystanders separated the men and sent a hurry call for Adjutant General Skipwith and a flying squadron immediately established a strong guard around the polling place after putting affairs on a peaceful basis.

A heavy vote is being cast in all sections of the county. Fifty special United States marshals, and deputy sheriffs, armed and deputized by Secretary Romero, United States marshal, are being kept fifty feet from poling booths by soldiers.

## *Republican Leader Thanks American People for Backing; Coolidge Is Congratulated*

By Universal Service

REPUBLICAN NATIONAL HEADQUARTERS, (Chicago). Nov. 4.— A brief statement thanking the American people and predicting an era of new achievement was issued shortly before midnight by Wm. Butler, chairman of the republican national committee.

The statement follows:

"The American people have spoken. They have elected Calvin Coolidge and Charles G. Dawes by a decisive vote. After they have spoken so conclusively there is little for anyone to say.

"I sincerely thank the men and women who have worked so diligently to bring about the magnificient showing.

"Under the leadership of Calvin Coolidge the republican party will go forward to a new achievement for the people I again thank my co-

(Continued on Page 8)

## TEXAS ELECTS FIRST WOMAN AS GOVERNOR

**Mrs. Miriam "Ma" Ferguson Wins Over Her Republican Opponent**

**HAS MAJORITY OF 150,000**

**Landslide Starts at 10 O'clock When Rural Returns Are Received**

By Universal Service

CHYNENE, Nov. 5—Returns early today indicate that "Ma" Ferguson of Texas will not be the only woman governor in the country. Mrs. Ross, democrat gubernatorial nominee in Wyoming is leading her opponents, Sullivan, in 140 precincts out 165 in the state. Mrs. Moore had 4042 votes; Sullivan 3,500.

By W. GATEWOOD
For Universal Service

FORT WORTH, (Texas),— Texas wrote political history at its polls today when it elected as governor the first woman ever so honored in the United States—or anywhere else for Mrs. Mariam A. "Ma" Ferguson has won over her masculine republican opponent, Dr. George C. Butte, by an overwhelming majority which mounted steadily as the continuing count shows. Shortly after 10:30 o'clock Dr. Butte conceded Mrs. Ferguson's election. Republican state headquarters had given up hope before that an acknowledged that Mrs. Ferguson's majority would reach 150,000.

The woman candidate's landslide began to set in about 10 o'clock when the vote for the rural section began to filter in. At 1:30 325 cities and towns reporting returns incomplete gave Mrs. Ferguson, 119,856 to 69,936 for Dr. Butte.

Statisticians familiar wit helections in Texas estimated that the total vote would reach more than 700,000 with "Ma's" majority possibly exceeding 150,000.

## *Social Events Planned by Civic Center Club Here*

At the meeting of the Richmond Civic Center club yesterday, at 2 o'clock yesterday afternoon in the Woodman hall, it was decided to have a food sale Saturday, November 8.

Mrs. G. D. Stewart, assisted by Mrs. Hornsby and Mrs. K. A. Cole will handle the affair. Part of the time of the meeting was taken up with a study of the amendments, and discussion was held on how the members should vote.

It was also decided that on November 18, time of next meeting, the club would meet at Max's Inn. All the members are cordially invited.

The Richmond study club will meet on Friday, 2 o'clock, at the home of Mrs. Crosby, on Twenty-first street. Mrs. K. A. Cole announced.

## *Says Coolidge Got 18,000,000 Votes*

(By Universal Service)

REPUBLICAN NATIONAL HEADQUARTERS, New. York, Nov. 5.—Charles Hillies, chairman of the eastern division of the republican national committee, shortly after midnight made the following estimate of the popular vote:

La Follette 4 million; Davis, 8 million; Coolidge 18 million.

## Republican Victory Is Assured From Returns From All Parts of U. S.

(By Universal Service)

NEW YORK, Nov. 5.—President Coolidge will go into the electorial college with approximately 363 votes, according to returns tabulated at 2 o'clock this morning.

Davis by the same figures will receive 155 votes, while Senator La Follette probably will have no more than the 13 from his own state, Wisconsin.

Coolidge is practically sure of the votes of California, Connecticut, Deleware, Illinois, Indiana, Iowa, Kansas, Maine, Maryland, Massachussetts, Michigan, Nebraska, New Hampshire, New Jersey, New York, North Dakota, Ohio, Pennsylvania, Rhode Island, South Dakota, Vermont, Utah, Washington and West Virginia.

Davis seems sure of Alabama, Arkansas, Florida, Georgia, Kentucky, Louisiana, Mississippi, North Carolina, Oklahoma, South Carolina, Tennessee, Texas and Virginia.

## *Mrs. Dawes and Mrs. Coolidge Wives of Successful Candidates*

Mrs. Coolidge, wife of President Coolidge, and Mrs. Dawes, wife of vice-president elect Dawes, not only are wives of the successful republican candidates in yesterday's election, but are close friends as well. They are shown here visiting at the White House, while their husbands were conferring on their campaign.

## *LITTLE CHANGE MADE IN HOUSE*
## *LA FOLLETTE CONTROLS SENATE*

By WINDER R. HARRIS
By Universal Service

NEW YORK, Nov. 4.—Little if any change in the completion of the national house of representatives was indicated in returns received up to 11 o'clock tonight.

This part of the vote always is counted after those for president, senators and govenor in presidential years and this accounts for the meager returns thus far.

In the districts where the returns were definite or indicative however, no upsets had occurred.

Mrs. Emma L. Norton, democratic progressive, apparently was elected in New Jersey. Mrs. Norton, if her election is confirmed, will be the first woman to represent an eastern state in the house.

For the states in which the democrats were hopeful of gains, enough to capture seats there were no complete returns.

Republican managers likewise were without information to give them and as to whether the election will give them an actual as well as a nominal majority.

The La Follette progressive bloc appeared to be holding its own.

Randsburg—Rich silver gold ore discovered in Kelly mine of California Rand Co.

By G. FRANKLIN WISNER
For Universal Service

NEW YORK, Nov. 4—While the republicans will organize the next senate on the face of early returns, Senator Robert M. La Follette with his group of followers will retain the balance of power.

Indications are that the lineup will be republicans, 50; democrats, 44 and farmer-labor, 2.

While La Follette will not add to his strength in the senate his little group of six faithful supporters will enable him to wield a tremendous influence if he is not in a position to dictate.

It is assumed on early returns that two of his followers for re-election, Smith W. Brookhat of Iowa and Magnus Johnson of Minnesota, will be returned.

Despite their optimistic forecasts it appears that the democrats have failed to cut in on the republicans in doubtful states.

In fact it would seem that the republican candidates had the advantage in some of the states here to fore democratic. For instance W. B. Pine, republican, seemed certain of election in Oklahoma over former Governor J. C. Walton, the democratic candidate, while Fred M. Sackette, republican, is running

(Continued On Page Four)

By James R. Nourse
For Universal Service

**NEW YORK, Nov. 4.—President Coolidge was reelected today in a republican wave almost as great as that by which the Harding-Coolidge ticket carried the country in 1920.**

**Coolidge carried all the states in New England, swept New York with a purality of approximately 800,000, New Jersey by 150,000, Pennsylvania by approximately 400,000 and then swept triumphantly westward, winning Ohio, Indiana, Illinois, Iowa, Kansas, and Michigan by tremendous pluralities.**

With the northwest still unheard from the eastern states carried by Coolidge gave him a total of 261 electoral votes only five less than the number needed to give him the presidency.

**SMITH WINS**

The race between Gov. Al Smith and Theodore Roosevelt, Jr., for the New York governorship was second in interest here to that for the presidency office. Roosevelt won big majorities in the up state counties but Smith's great lead in Greater New York overcame this and assured his relection.

Roosevelt profited by the heavy vote cast for Coolidge in the up state republican counties although in many places his ratio fell below that maintained by Coolidge.

President Coolidge will have on his hands a congress, which will be only slightly changed from that which he had to struggle with at the last session. Changes in the membership of the senate and house have been few.

**REPUBLICANS WIN**

A notable gain by the Republicans has been in Oklahoma, where William Pine, republican, has defeated John C. Walton, democrat, for the senate. For the first time in its statehood, Oklahoma will have two republican senators in the next congress, John W. Harreld being the other.

The showing made by Senator La Follette was a great disappointment to his followers, many of whom had expected him to run second to Coolidge in most of the republican states. Instead of so doing he ran a poor third in most of them.

**LEADS IN WISCONSIN**

His home state, Wisconsin, failed to give him the vote expected. Early returns showed Coolidge leading La Follette in several counties.

Indications are that Coolidge will win in Oregon, Idaho, and California with good prespects of winning in Minnesota, North Dakota and Washington also.

Kansas was one of the first states to report a big plurality for Coolidge, the first figures giving it as 100,000.

Maine, New Hampshire, Vermont, Massachusetts, Rhode Island, and Connecticutt also reported early and showed large leads for Coolidge.

**AHEAD IN OKLAMOMA**

Oklahoma which republican managers though today they had a chance of carrying came through with a lead for Davis. So did Kentucky and a little later, Tennessee, which went into he republican fold in 1920 repored its return to the democratic column.

Iowa which was thought to be a La Follette stronghold swung into

(Continued on Page Four)

RECORD HERALD

A Consolidation of the Record-Herald and Richmond News

Published Every Morning Except Mondays and the Days Following Holidays by the

Record-Herald Printing and Publishing Company

Telephone Richmond 70 and 71——2201 Macdonald Avenue

G. E. MILNES ..... President and Manager

GROVER E. MILNES ..... Business Manager

Entered at the Postoffice at Richmond, California, as Second Class Matter.

SUBSCRIPTION RATES

One month by carrier ..... 50c

One year ..... $6.00

Official Paper Of The City Of Richmond, California

## NO TIRED BUSINESS MEN

A. E. Wiggam, author of the non-fiction best seller, "The New Decalogue of Science," recently made a few pointed remarks about the "tired business man." That individual, he says, will some day be as legendary as the dodo. It appears that the "t. b m." doesn't even exist now, because he isn't "tired" at all. He is sick.

According to Mr. Wiggam, "He hasn't lived hygienically." If he would just learn to do this, he would be fresh and fit all the time, able to do his work comfortably, with only a normal amount of fatigue which could be removed promptly when the day's work was done.

There is much truth in this. The people who accomplish a generous amount of work and yet seem always well and energetic and interested are usually those who live sanely and "hygienically." They do not neglect their work or play; they are not faddists in diet and physical culture, but they are sensible about their bodily and mental needs.

Unfortunately there are too few such persons, at present. And so the tiredness persists, the reasons for it are undiscovered, and a good deal of nervous strain and ill health are suffered needlessly.

## DESTROYING AIRSHIP FACTORIES

The flight of the ZR-3 across the Atlantic, because of the universal interest it aroused in this country, has given rise to propaganda for the preserving of the Zeppelin works in Friedrichshafen, Germany, where the airship was made. The Germans would be more, or less, than hman if they could see those works destroyed, as the Versailles treaty provides, without regret or remonstrance.

Dr. Hugo Eckener, who commanded the big dirigible in its admirable flight to the United States, naturally coincides with the view of his countrymen.

"The stipulation that the factory be dismantled is most unfair," he says. "Its fulfillment would prove a calamity in the development of lighter than air craft."

Inasmuch as the United States has nothing officially to do with the execution of the Versailles treaty, this is a purely academic question as far as Americans are concerned.

Most Americans will probably agree with Dr. Eckener that it a calamity to destroy any factory capable of producing so remarkable and aircraft and contributing so notably to the art of flying. On the other hand, the same Americans may agree that morally, Germany deserved that penalty because of the use she made for her Zeppelins in the war, bombing defenseless cities without warning and contrary to international law and practice, and that the Allies are probably justified in destroying the Zeppelin factory as a defensive measure.

It is hard to reconcile the argument for scientific progress with the argument for safety from aggression, in the present stage of human affairs.

## WHAT TO EAT

The British Medical association says many men who put on weight and grew sturdier during the war are now losing weight and have "a deteriorated appearance." The cause of this is ascribed to a diet in which the rough and hearty food eaten by the soldier has given place to one which shows "an increase of snippety, tasty meats, of fish and chips, preserved meats, pickles, bread, margarine and tea—especially of tea. Fresh milk is used sparingly and tinned milk is seen everywhere."

This sort of dietary seems to have the same faults criticised by our American doctors who accure it of

cannot live by bread alone, especially if it be white bread. And if white bread is supplemented by pickles and stimulants and fussy stuff generally, in an effort to spur the powers flagging because of lack of proper nourishment, naturally the "deteriorated appearance" which indicates a general breaking down of the forces makes itself manifest.

Tinned foods have their valuable place, but they need to be supplemented with fresh ones.

Fresh milk and butter, bread of whole wheat or coarsely ground cornmeal, fruit, and plenty of vegetables cooked with the best possible amount of water, make an almost perfect array of foods. Meats and broths can be added by those who seem to need them, but they should be "honest" meats—not shreds of potted and pickled stuff.

The family that has the courage to throw off its old habits of emasculated foods, fermenting starches and high proteins will find its return to simple and wholesome fare marked by rosy cheeks and rapid development in the children, and by increased vigor and better tempers, and less nerves in th adults.

---

The effort to build a new world structure reminds us that men failed at Babel because they couldn't understand one another.

---

A protective tariff has never closed a factory, lost a man a job nor put a mortgage on a farm. Fort Wayne Sentinel.

## SCHOOL DAYS

Copyright, 1924, by The McClure Newspaper Syndicate

By DWIG

# Fashion Hints

By MARY MARSHALL

Copyright, 1924, by The McClure Newspaper Syndicate

**GAZELLE, Soft and Supple, Is Used in the Making of Winter Hats.**

THE gazelle has again come into the limelight—the first time that this timid little animal has really attracted much of any attention since the poet Thomas Moore complained that he ". . . never nurs'd a dear gazelle, To glad me with its soft black eye.

But, when it came to know me well, And love me it was sure to dye."

From that time the gazelle took on new and romantic interest.

Now the French dressmakers and milliners have brought this gentle beast again into the limelight. It is the milliners who have especially promoted gazelle fur, finding it especially suitable for their purposes because of its thinness and pliability. It is so very pliant, in fact, that an entire toque can be made of it—and the result is not one of those saggy, burdensome headdresses that women used to wear when fur hats were in fashion.

One small toque of gazelle is trimmed simply with belting ribbon loops, and sometimes the gazelle fur is simply applied in triangles or other shapes or is used as the facing of a brim or a crown. Marthe Regnier and Vasselin Villetard seem to be the most prominent Franch exponents of this peltry.

Aside from the gazelle hats and some in which mole is used generously, furs are used this season usually in only homepathic doses. A fad in Paris at the present time which has just been reported on this side of the Atlantic is the trick of wearing on the hat a tiny pompon of the same sort of fur that is used to trim suit or coat or for the neck scarf. Sometimes when a walking stick is carried it has a still smaller pompon of the same sort of fur to decorate its head. This is all, no doubt, part of the fashion of the day, to wear everything in ensemble effect. Dressmakers must conspire with milliners, milliners with furriers, shoemakers with stocking manufacturers, and jewelers with dressmakers for the costuming of a woman of fashion nowadays.

# The Smells of Cities

(By Universal Service)

LONDON, Nov. 4.—What is the smell of London?

No one has attempted to classify the smells of the world's greatest cities. Yet each city has a smell peculiar to itself, so pronounced that the traveler is immediately conscious of it. If a blind man who has traveled about the world were suddenly transported to various great capitals he would be able to distinguish Paris from Berlin and London from Rome entirely by smell.

Paris smells of scent, coffee and hot bread.

It meets the traveler as soon as he steps out of the Gare du Nord.

London smells of hot lubricating oil and petrol.

It is not such a uniform smell as the smells of Paris. Here and there other characteristics creep in. Its smell value has greater variety than that of Paris, greater body, body, perhaps, and a kind of maturity, but not the same stimulating effect.

The aroma of Parisian scent—a perfectly uniform smell from one end of the city to the other—has a remarkably brightening effect. It tones up the nerves and suggests that at any moment a brilliant procession might take place.

Berlin smells of oil, petrol, badly groomed horses, and old leather.

Rotterdam smells of strong, fresh-ground coffee and stagnant water.

Cairo smells of hot donkey and camel.

That is a generalization. No eastern city could possibly possess a uniform smell like London or Paris. There are other adventurious smells which defy classification; some vaguely suggest dead cats and chemicals; others suggest rose gardens and jasmine; others suggest newly-baked sweets and cakes; and they all overlap and mingle here and there. That is why women in Cairo always keep smelling salts in their bags.

A blind man could probably write a thrilling sentimental journey of the world's cities—if he were not found dead of a broken heart in Naples!

# WISE AND OTHERWISE

By MARY MARSHALL

**FURS YOU KNOW**
**The Muskrat**

THE fur of this little water rodent—the muskrat—is propably most widely used as Hudson seal, and there are a l t of women who do not realize that the "seal" coat they are wearing is the product of the pelts of numbers of little water rats. Some furriers make a practice of calling all Hudson seal coats "dyed muskrat" while others seem to be averse to such frankness. At present, however, natural muskrat has come into its own, and there seems to be an increasing demand for coats made of the undyed skins of these animals. It is worth noting that only the finest skins are used for undyed muskrat. In the natural muskrat coat the furs are trimmed of all the under or belly sections, whereas in those used for Hudson seal the entire pelt is used. For Hudson seal the skin is n t only skillfully dyed, but it is plucked of all coarse hairy fur and sheared so that only the soft under fur remains.

You may have heard of silver rat—a pelt spoken or rather recently. This is, in fact, made up of the belly plates of the muskrat, which are a light gray and very silky. It is thinner than the black skins, and is used exclusively now for making light summer or spring jackets. Though the belly sections are trimmed off for the lighter grade natural muskrat coats, these "silver rat" jackets bring a high price.

**BITS OF KITCHEN WISDOM**
**When You Peel Oranges**

If you wish to peel oranges for slicing or for cutting up the salads, cover them first with boiling water and let them stand for five minutes Then drain off the water. When you remove the skin the tough, bitter white skin will all come off with the yellow and the oranges will be much better for slicing or cutting up. Chill them thoroughly.

**FANS FOR LITTLE GIRLS**

Party fans for very small girls are made of pink or blue down or marabou, with ribbons to hang them over the arm.

# Former Resident Held in S. F.

SAN FRANCISCO, Nov. 4.—J. A. Ford, who claims to be a former employee at the Pullman shops, Richmond, is being held here on a charge of robbery, after a pistol duel with police last night, when Ford was said to have held up and robbed two San Francisco cafes.

# The Husband Tamer

by VIOLET DARE

AUTHOR OF "The Half-Time Wife," "The Luxury of Love" etc.

WHO'S WHO AND WHAT'S HAPPENED

PATRICIA CLEVE has become estranged from her husband,

ANDREW CLEVE, who seems to feel that his young wife exists only to help entertain his business friends. He goes abroad, after Patricia has insisted that she will live differently or leave him. She visits her sister,

CAROL WILLOUGHBY, and finds herself enrolled to help Carol's husband,

KEITH WILLOUGHBY, in his efforts to interest

GREGORY HEWITT, a famous financier, in his affairs. Hewitt falls in love with Patricia, and for Keith's sake she cannot refuse to join a western camping trip arranged by him.

TODAY'S INSTALMENT

XXXVII—A SECOND HONEY-MOON

PAT smiled with pride as she looked out across the range, past the purple shadows cast by the tents to the sun-drenched rocks where Keith and Carol were sitting talking, oblivious apparently to all the rest of the world.

VIOLET DARE

"It's been like a second honeymoon for them," she observed lightly to Gregory Hewitt, hoping thereby to steer away from purely personal matters. "You came along with the offer of this trip just in time. If Keith had stayed home and yielded to the blandishments of that blonde golf partner of his, Carol and he might have been celebrating their first separation now."

She glanced up and noticed that Hewitt was studying her intently, but not listening to her. His glance was one of appraisal, and what he saw evidently satisfied him. Carol flushed self-consciously and went on talking a little nervously—more to keep him from speaking what she felt was in his mind, than because she thought her observations important.

"When I saw how things were going with Keith and Carol, I yearned to offer her a little, sisterly advice," Patricia went on, sliding into the comfortable, low camp chair Hewitt offered her, "but that is the most thankless task in the world. Girls like Carol think it is enough when they have just staked out a claim to a man. They don't realize that a home and babies aren't enough to hold men. You have to erect barbed wire entanglements and walls charged with electricity, and even then you have to stand just beyond the wall ready with a gun to spike the invader."

"Are we worth all that trouble?"

His use of "we" disturbed Patricia. She smiled warily.

"I am sure that many women have tried hard to hold you."

But he was not thus easily to be turned from consideration of her and him. Other people did not matter.

"I have had a letter from Mrs. Hewitt," he announced with an air of great importance, "and—"

But before he could go on Patricia had murmured, "I hope that Mrs. Hewitt is feeling better," realizing afterward how flat and meaningless such ocasions were between them.

He ignored her interruption and went on earnestly: "I have taken steps to get a divorce. Probably everything will be settled within a few months, and it will all be done quietly. I will tell you as soon as all arrangements are certain.

"I cannot tell you what all this means to me, my dear girl," he went on, a poignant note in his deep voice; "it means the coming true of all my dreams, dreams that I thought were buried or shattered. The whole world lies before me now, and with you to share it with me—"

A little cry escaped Patricia. She wasn't exactly surprised at his calm acceptance of things as a matter of course. Her coming on this trip gave him ample provocation for that. But she was shocked, somehow, at the sudden turn affairs had taken, and she felt like driftwood being carried in a strong current down to sea when it wanted to catch mooring in the quiet waters along the way.

"I don't want to hurry you," Hewitt went on conciliatingly, "but as soon as all my arrangements are made, will you not arrange to get a divorce? You could get one very easily in Yucatan. That is only a short distance from here, and it wouldn't take you long. Won't you let my lawyers arrange it?"

*Keith and Carol—oblivious apparently to all the rest of the world.*

He was still urging her when Carol and Keith joined them, ecstatic in praise of the sunset and suggesting a long walk out across the hills.

"Mrs. Cleve spoke just now of some important letters she had to write," Hewitt answered them. "Perhaps if you would wait while she writes them we can all walk down to the road and hail somebody to take the letters in to town for us."

But Patricia was not to be swayed thus easily.

"On second thought," she answered him smilingly, "I'm in favor of a good long walk now and that will assure a long night's rest. I can write to your lawyers about that matter tomorrow. That won't be too late?"

She looked at him inquiringly.

"Assuredly not." He accepted her verdict with good grace. "You can write to them tomorrow, and I am sure that they can handle the case for you without any trouble on your part. It can all be arranged quite easily."

Tomorrow—Difficult Marriage or Easy Divorce.

Copyright, 1924, by The Wheeler Syndicate, Inc.

# Tomorrow's Menu For Wednesday

BREAKFAST
Cereal and Cream
Scrambled Eggs
Apple Fritters Coffee or Milk

LUNCHEON OR SUPPER
Vegetable aSlad
Bread and Butter
Boiled Rice Fruit Sauce
Tea

DINNER
Roast Pork
Baked Sweet Potatoes
Cramberry Sauce Scalloped Tomatoes
Baked Apple Pudding

**APPLE FRITTERS**

Core and pare four apples, cut in round slices half an inch thick. Mix an eighth of a cup of sugar with four tablespoons lemon juice and pour over the slices of apples. Be careful to get all surfaces covered. Let stand for an hour, dip in fritter batter, and fry.

**CANNED FRUIT SAUCE**

Take the syrup from any canned fruit, add sufficient sugar to sweeten, and an equal quantity of boiling water. Measure, and for 1 pint thicken with 1 tablespoon arrowroot, blended in a little water. Boil 10 minutes; add 1 tablespoon butter and stir till melted.

**BAKED APPLE PUDDING**

Cream three tablespoons of butter with half a cupful of sugar add the yolks of four eggs well-beaten, the juice of a lemon, and half the grated peel, and six large apples, peeled and grated. Turn into a deep buttered baking dish. Serve cold with cream.

# Fitzpatrick Is Lions Club Speaker

J. H. Fitzpatrick, new chairman of the Community Chest drive, was the speaker at the Lions club luncheon yesterday. Fitzpatrick expressed confidence in the successful outcome of the campaign.

Try Record-Herald Want Ads

**WHERE IT STARTED**

**THE RED CROSS**

Jean Henri Dunant, of Geneva, witnessed the battle of Solferino, June 24, 1859, and was so moved by the sufferings of the wounded, that in a book published three years later, he advocated the special training of nurses to officiate on the field of battle. His suggestions were adopted, the Red Cross taken as a symbol, and the first international conference was held at Geneva, in October, 1863.

# "Flirting With Love" Feature at California

To the average theatre-goers the opening night of a new play is a social event—to the actress it is either grief or gladness that comes the next morning. To Gilda Lamont, admirably portrayed by Colleen Moore in First National's "Flirting With Love" now playing at the California thaetre, the first performance of "The Lost Kimono" meant both happiness and sorrow.

Acclaimed by the press as the greatest comedienne and hailed as a new star Gilda Lamont enjoyed no more than twenty-four hours of her success. The "Better Plays Committee" closed the show the very next day.

How the actress planned to revenge herself on the censors; how she feigned to be the victim of a dual personality; how she found romance through the man she schemed to injure, constitutes the most emotional episode ever enacted for the screen.

Miss Moore shares co-featuring honors in this picture with Conway Tearle. Their splendid supporting cast consists of Winifred Bryson, Frances Raymond, Alan Roscoe, John Patrick, William Gould and Marga La Rubia.

Other features on the same program include Mack Sennett's latest barrage of laughter "All Night Long" featuring Harry Langdon; International News; return engagement for the entire week, Albert Macgillivary, the sweet tenor; Larry F. Canelo at the organ.

(Subscribe For The Record-Herald)

## SINKING WILLOW MATS TO FORM UNDER-WATER THICKETS TO CHECK MISSISSIPPI RIVER FLOODS

This photograph shows the sinking of huge willow mats in the Mississippi near Memphis, Tenn., to protecct the short line of the levees from erosion by the current. Thick mats are made of willow saplings and sunk under the weight of rocks and crushed stone delivered by conveyers. These saplings sprout and grow into dense thickets which hold the earth of the banks firm. The mats about 250 feet in width and from 750 to 1,000 feet in length, are towed down the river as they are being woven and sunk where the shore line is in danger.

# "Nomads of the North" Showing at Richmond Theatre

The attraction at the Richmond theatre beginning today will be "Nomands of the North," a photo-drama described as "extra-ordinary" from the pen of James Oliver Curwood. The title tells a great deal as to the nature of the story of "Nomands of the North" and it has to do with an intense love affair which wanders through many nooks and corners seldom called mortal mars' ken. The great piece-de-resistance is the persistent effort of an iron-fisted "king-pin" of a trading-post to impose his will to the extent of forcing a girl whose father is in his debt to marry his pampered and vicious son. But the girl loves a simple-minded, honest, sturdy trapper who got so far away from her that it required three years to make the return trip and he arrived just in the nick of time, for she was about to be forced against her own will to become the wife of the man she genuinely hated. The reappearance of the real lover on the scene starts exciting events which never abate until the very finish of the film. Triumph and happiness crown the protracted efforts of the couple to combat a wide variety of serious obstacles.

An excellent cast interprets the various picturesque characters in this photoplay. Lon Chaney and Betty Blythe in the two leading roles are at their best while Lewis Stone gives a memorable characterization of a hardened officer of the law who after all has a big tender heart.

Other features on the same program include "Hot Air" a Lee Moran comedy; "Screen Snapshots" of screen stars.

C. W. BRYAN WHO LOST CHANCE TO BE PRESIDENT

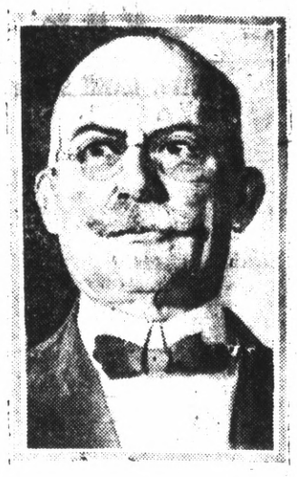

C. W. Bryan was picked by many pre-election political experts at the next president of the United States, though he was only candidate for vice-president on the Democratic ticket. The election had been expected to go to Congress, where a Democratic majority might name Bryan. Coolidge's overwhelming victory at the election yesterday spoiled Bryan's chances.

## RICH IN VITAMINES

Ketelhut's Bread delivered fresh from our model sanitary Bake-shop to you. Large loaf 10c. For delivery phone Richmond 1461. 171ft

Subscribe For The Record-Herald

## AWARDED CONTRACT

L. L. Page has been awarded the contract for construction of a sewer system in the San Pablo sanitary district. Page submitted a bid of $25,676.

Try Record-Herald Want Ads

# Paris to Be American City In 60 Years at Present Rate

By BASIL WOON
(By Universal Service)

PARIS, Nov. 4.—Judging by the increase in population of the American colony since 1914, Paris will be an American city within sixty years, according to statistics offered by Philipe Merier in La Reyue de la Seine.

Americans actually resident in Paris in 1900 numbered—according to an estimate made by the then American Ambassador— 2,400. In 1910 the number was 5,500. In 1914, when the war began, the registry showed 18,000, but it is believed several thousand of these were false registrations made by people desirous of the protection of the American flag.

Leaving aside the years 1917-'20, during which the American, khaki population of Paris was around 120,000 more and more people from the other side of the Atlantic have succumbed to the attractions of the City of Light as a place of residence.

In 1921, 25,000 American were registered with the Prefect of Police. In 1922, the number had increased to 28,000. In 1923 there were 31,000 registered, and the figures for this year are approximately 39,000.

Mostly American residents live in hotels and as two-thirds of these are not registered the total permanent American population of Paris might conservatively be placed at 60,000.

During the tourist season the permanent and transient American population is about 150,000. High-water months are June, during the Season, and September, when the tide flows back to the United States.

Merier gives three principal reasons for the remarkable increase in American residents of Paris since the war.

"First," he says, "there are the former soldiers who saw France for the first time, liked what they saw, and took the first opportunity of returning.

"Secondly, it would be no exaggeration to say that nine-tenths of Americans in Paris like to drink intoxicants; and I think Prohibition should be given first-rank as a propaganda agent in favor of France.

"Thirdly, there is far more individual liberty in France—especially for foreigners—than in America. In Paris you can do as you like as long as you do not annoy your neighbors. Your private and public morals are not inquired about. Nobody cares what you did last night or with what lady you were seen in public. If you have an automobile you may run it as fast as you like providing you don't run over anyone.

"Fourthly, owing to the high exchange, Americans who wish to can live more cheaply in Paris than in New York. It is true that if they live in the large hotels and 'go the pace'—as most of them do—they will find life here just as expensive, if not more so, than in America. But if they really want to live cheaply it can be done.

"Fifthly, Paris has an indefinable attraction for all the world. To come here once is to return. Anyone who has ever visited Paris what I mean. You cannot put your finger on it. It isn't just the beauty of Paris, the splendid museums, the parks, the boulevards, which attract. It is also something in the life.

"London has tremendous attraction for a certain class of people. You either like London of you don't. With New York it is the same way. Madrid and Rome, even Berlin, have their subtle attractions, but one grows tired of them, whereas one never tires or Paris. Paris has been called the "Sweetheart of the World," amante du munde.) It is not unreasonable to visit one's sweetheart, is it?"

Subscribe for the Record-Herald

## THINGS THAT NEVER HAPPEN

## UNCLE WIGGILY'S TRICKS

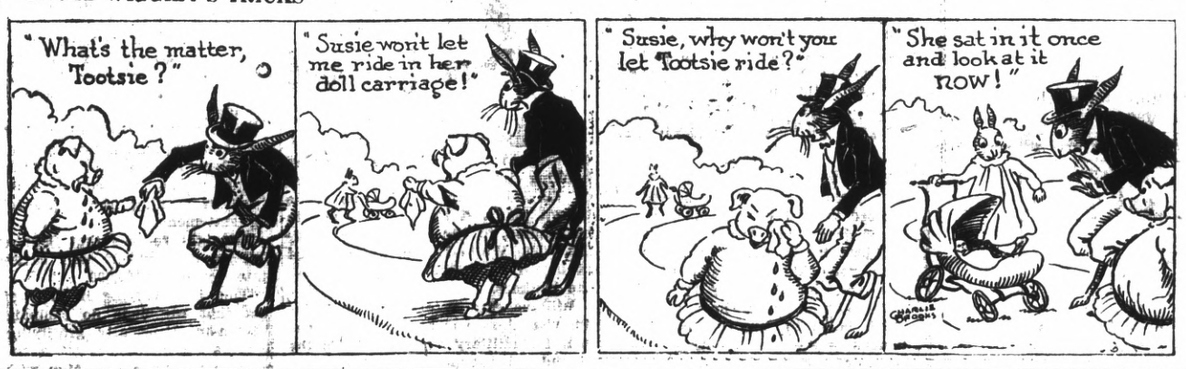


## THE GEEVUM GIRLS

OUR MOTTO — SERVICE AND QUALITY

**Better Work at less cost**

Particular housewives have always preferred our service when in a hurry or any other time for that matter. WHY? Ask your neighbor. We are prompt, trustworthy and exceedingly reasonable in price.

**In a Hurry?**
We Have an Eight Hour Service
Goods Called for in Morning Will Be Returned in Afternoon if Desired
— CLOTHES CLEANED CLEANER —

**CRAIG & CO.**
TELEPHONE RICHMOND 891
1206 Macdonald Avenue

CALIFORNIA THEATRE
DIRECTION WEST COAST THEATRES, INC.
NOW PLAYING
"Flirting With Love"
Strangest Love Story Ever Told
with COLLEEN MOORE and CONWAY TEARLE
"All Night Long"
Harry Langdon Comedy
"International News"
Return Engagement
Albert Macgillivray
"The Sweet Tenor"
Larry Canelo at the Organ

RICHMOND Theatre
Direction West Coast Theatres, Inc.
NOW PLAYING
James Oliver Curwood's great story
"NOMADS OF THE NORTH"
with Lon Chaney, Lewis Stone and Betty Blythe
"HOT AIR"
A Lee Moran Comedy
"Screen Snapshots"
Adults 15c Children 10

EARL
Corey's Garage
Sales Ford Service
Greatest Re-Sale Value
We are now showing our new shipment of automobile gloves. These gloves are of the latest design and are very pleasing to the motorist.
TIRES—TUBES—ACCESSORIES AT POPULAR PRICES
San Pablo and Cypress Avenue
El Cerrito
PHONE BERK. 9403-R-3

IT'S EASY TO PAY FOR A CHEVROLET
- Buy a -
CHEVROLET
$5 Down--$5 Week
— ASK US —
Monett Motor Co

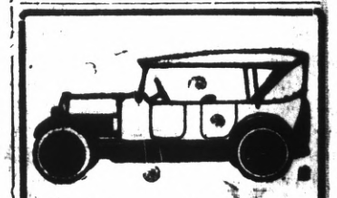

Auto Tops
Reasonable Prices
SIDE CURTAINS
Work called for and delivered
SEATS CUT DOWN FOR CAMPING
All work guaranteed.
The American Auto Top Company
H. R. RUSSELL, Prop.
248 14th Street

# STANFORD TO MEET UTAH ELEVEN

## CARDINALS TO PLAY AT FIELD IN BERKELEY

### Mormons are Unknown Quality But are Expected to Play Good

Stanford is to have a varsity football game next Saturday after all.

Arrangements were completed yesterday to bring the University of Utah eleven here to give "Pop" Warner's team much-needed competition.

But the game will not be played at Palo Alto. The California Memorial Stadium—empty on that day because of the Bears' visit to Seattle—has been donated to the cause, and the Cards and Mormons will entertain a strictly non-partisan audience

The chief reason for this unusual choice of location is the fact that the annual "big game" between the Bear Clubs and the Cardinal Babes is scheduled for the Stanford Stadium Unwilling to belittle this annual battle to the level of mere preliminary to a varsity engagement, the Stanford management gratefully accepted the California offer as a way out of a real predicament.

Little is known of the University of Utah eleven locally. The Mormons have not traveled to Berkeley since 1919, when the California team of that period administered quite a decisive defeat. Nevada plays Utah rather regularly, but other than this indirect contract, the oMrmons are very remote from Coast football.

## LA FOLLETTE

Continued from Page 1

neck and neck with A. O. Stanley, democratic candidate for relection in Kentucky.

Frederick Gillieet, speaker of the house, has defeated Senator David I Walsh, democrat, for re-election.

Senator Edge is leading by a

(Continued on Page Six)

## Serious Accident Narrowly Averted

About nine o'clock last evening what might have been a serious accident took place at the foot of the tank farm hill, just north of San Pablo, when Joseph Mann of Oakland, driving north in a new Buick car was sideswiped by a Dodge car driven by W. A. MacDonald also of Oakland. The running board of the Buick was torn off and the rear fender suffered serve damage. Before the two cars could get clear a third automobile coming down the hill, struck the Dodge car a glancing blow, doing some damage to the rear fender and wheel, but the driver of the third automobile continued on its way and the identity of the driver was not learned.

Macdonald and a companion were MacDonald and a companion were Mcitoza for reckless driving and they will be arraigned this morning at ten o'clock in the Justice Court in San Pablo.

The driver of the Dodge car claims the front wheel of his machine was outside the edge of the cement highway and in trying to bring his machine back it swung quickly to the left causing the accident. Luckily no one was injured in the jam.

NOTRE DAME SCORING FIRST OF TWO TOUCHDOWNS WHITEWASHED PRINCECTION BY SCORE OF 12 24 6

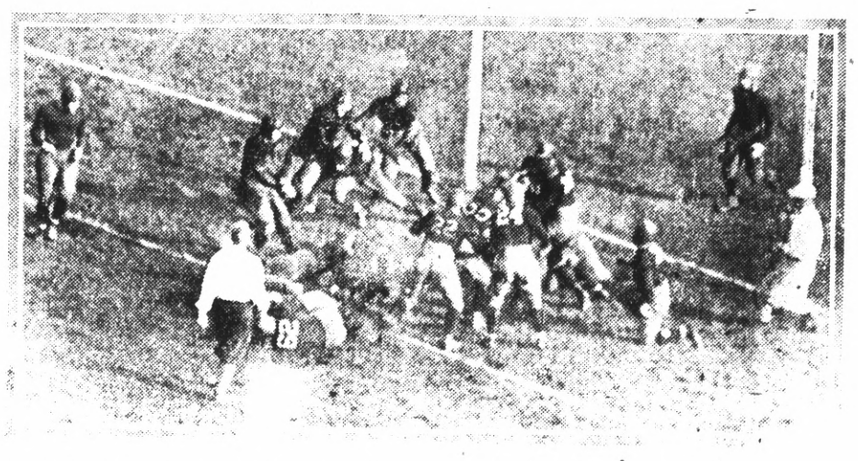

Crowley, left halfback, was the star or Notre Dame's star backfield in the game against Princeton. He picked his opening with uncanny accuracy and broke the grips of three or four tackles a dozen times. The above photograph shows the play in which he carried the ball across the line for the first touchdown. In the fourth period the ball was taken to Princeton's 10-yard line and Crowley, making another of his savage rushes, dodged one Tiger player after another until he planted the ball behind the goal line.

## Foreign War Vets Back Chest Drive

The Veterans of Foreign Wars had a very snappy meeting last night and many things of interest were taken up. They gave their fullest measure of moral and financial support when the matter of the Richmond Community Chest came up. There were not the slightest opposition and the vote was unanimous. Although their treasury is small $25 was voted as their share to the cause.

The Veterans will take part in the Armistice day program in Oakland due to the fact that there will be no celebration in Richmond. The Oakland parade promises to be the largest of its kind ever attempted and the local organization will enter a float.

An open meeting will be held at the next meeting and all members are requested to bring as many friends as possible. There will be a banquet and those in charge of the affair will be Ralph Wood, Wm. Wilson and J. N. Fitzpatrick.

## Suffers Fractured Arm in Accident

A collision occurred yesterday at the corner of Twenty-third and Barrett avenue, when George Watson 229 Clayton street, El Cerrito, collided with C. B. Cook, of Richmond, driving a small car police report. Watson suffered a fractured arm, and was treated at the Emergency hospital by Dr. Carpenter.

The motorcycle was badly damaged and the windshield on the car was broken, the hood smashed and the front badly wrecked.

## Republican Victory

(Continued from Page 1

the republican column with a plurality for Coolidge of at least 100,000.

Indiana went to Coolidge also which was thought to favor the candidacy of Davis.

Coolidge's immense vote swept into victory Ed D. Jackson, republican candidate for governor and avowed adherent of the Ku Klux Klan.

Ohio, torn by sectional fights between republican camps apparently forgot all difficulties as it cast a large plurality for the Coolidge-Dawes ticket.

**RUN CLOSE RACE**

In Maryland and Missouri Coolidge and Davis were running a close race with Coolidge holding the advantage according to early returns. Coolidge received a big republican vote in Baltimore, normally a democratic city and in Missouri the two candidates were running neck and neck with Coolidge slightly ahead.

The Texas race was between "Ma" Ferguson, wife of the deposed governor, and Dr. Butte nominated as a republican but supported by hosts of democrats. Returns up to 11 o'clock indicated that Mrs. Ferguson was leading over 32,000 votes with one third of the entire vote reported. This indicated that she would carry by an overwhelming majority.

In Kansas Paulen, republican nominee for governor, was a winner over Governor Johnathan M. Davis and William Allen White, newspaper editor, running as an independent.

Illinois elected Governor Len Small for another term and Ohio apparently elected for governor Harry Davis, republican, over Victor Donaghey, democratic incumbent.

**PRESIDENT LEADS IN SOUTH DAKOTA**

By Universal Service

SIOUX FALLS, S. D., Nob. 4.—Early returnes from South Dakota indicated that President Coolidge has carried the state by a good plurality over Senator La Follettee. The progressive candidate failed to develop the expected strength in Sioux Falls, where he made a campaign address. The republicans claim they have elected their nominees for congress and on the state ticket.

**ADMITS LA FOLLETTE IN THIRD PLACE**

CHICAGO, Nov. 4.—John M. Nelson, campaign manager for La Follette, admitted at 10 p. m. that La Follette was in the third place on the national ticket. He declared however that the vote indicated a strong third party political tendency.

**DAVIS AHEAD IN OKLAHOMA**

OKLAHOMA CITY, Nov. 4.—John W. Davis was leading both opponents in Oklahoma at midnight tonight, returns from 450 precints out of 5029 in the state giving Davis 31,359; Coolidge 25,237; La Follette 5604.

## Says Kidneys Clog and Need Flushing

When your kidneys hurt and your back feels sore don't get scared and proceed to load your stomach with a lot of drugs that excite the kidneys and irritate the entire urinary tract. Keep your kidneys clean like you keep your bowels clean, by flushing them with a mild, harmless salts which helps to remove the body's urinous waste and stimulates them to their normal activity. The function of the kidneys is to filter the blood. In 24 hours they strain from it 500 grains of acid and waste, so we can readily understand the vital importance of keeping the kidneys active.

Drink lots of good water—you can't drink too much; also get from any pharmacist about four ounces of Jad Salts; take a tablespoonful in a glass of water before breakfast each morning for a few days and your kidneys my then act fine. This famous salts is made from the acid of grapes and lemon juice, combined with lithia, and has been used for years to help clean and stimulate clogged kidneys; also to neutralize the acids in the system so they are no longer a source of irritation, thus often relieving bladder weakness.

Jad Salts is inexpensive; can not injure; makes a delightful effervescent lithia-water drink, which everyone should take now and then to help keep their kidneys clean and active. Try this; also keep up the water drinking, and no doubt you will wonder what became of your kidney trouble and backache. By all means have your physician examine your kidneys at least twice a year.

## Boy Struck Down by Automobile Here

While standing in the street at Sixteenth and Macdonald avenue, E. Travalina, of 333 Fifteenth street, a Richmond youth was run into by an undentified man in an automobile, police report.

Statisticians familiar with elections cident say that the driver stopped his car immediately upon hitting the youth, and got out and aided his victim. But when he saw that the boy was not seriously hurt, he left immediately.

Up to a late hour last night the man had not yet been identified, police report. Travalina sustained a cut on the ear, and a slight bruise of his side.

## Proposed French Loan Approved

By Universal Service

WASHINGTON, Nov. 4.—A proposed loan to France by the American banking interests has the approval of the administration it was made known today, if the proceeds are to be applied to the economic rebuilding. The White House was apprised of negotiations between France and the bankers.

Millions for retoration and industrial development but not one cent for military expenditures is the attitude of the administration.

(Subscribe For The Record-Herald)

## GIRLS CAGE TEAMS TO BE SELECTED SOON

### Interclass Quintets Will Get Underway Thursday Of This Week

The girls interclass basketball teams will be selected on Thursday of this week, and the interclass games will commence on November 11, Flora Barbieri, girls athletic commissioner announced yesterday.

At the persent time all girls who are interested in basketball are practicing daily at the school gymnasium, It is planned to schedule games with other schools following the closing of the interclass series. Prospects are bright for a winning team, Miss Barbieri says.

## Junior Bowling League Is Formed

The junior stars bowling league was formed last night, with four teams in the league. It is planned to play the first matches on Friday, November 10.

The teams are as follows: Team number one—Pelley, Glum, Debaere, Gillon, Vietra. Team Two—Nystrom, Ralph, NaVone, Vargas, and Scari. Team Three—Reardon, Wesphalt, Moss, Hepl and McWilliams. Team four—Shade, DeVon Norman, Abbay, and Nozigliai.

The four teams have an average score of 140.

## MacDonald Resigns As English Premier

By Universal Service

LONDON, Nov. 4.—Following a conference with King George, which lasted for over an hour tonight at Buckingham palace, former premier Stanley Baldwin announced that he had undertaken to form a new cabinet.

At 6;30 the king set for Baldwin immediately after Ramsap MacDonald, who called to offer his resignation had left the palace.

The resignation was accepted immediately by his majesty.

## LaFollette Refuses to Make Statement

By Universal Service

MADISON WISCONSIN, Nov. 4.—After emphatically refusing to make a public statement, Senator La Follette, independent progressive candidate for the presidency, left the office of Governor John Blaine at midnight and returned to his home at Maple Bluff farm.

The Wisconsin senator sat chatting with friends as the returns came in over a special wire and radio indicating a landslide for Coolidge.

He appeared cheerful and posed for photographers a few minutes before leaving the office. Governor Blaine whose re-election was assured in evening issued the following statement:

"Midnight returns that Senator La Follette and myself will carry the state by over 100,000.

"This is gratifying in view of the fact that we made no campaign in Wisconsin. Especially gratifying under the circumstances since the opposition put up a campaign with unlimited cash and unlimited misrepresentation."

THIS JOHN W. DAVIS HAS SAME BIRTHDAY AS HIS CANDIDATE NAMESAKE

John William Davis of Melrose, Mass., cleebrated his birthday on the same day as the Democrat nominee for the presidency, their wives have the same first name, Ellen, and both are Presbyterians, while their wives are Episcopalians. Candidate Davis is a lawyer and his Massachusetts namesake is a law student. In politics they differ, the Melrose man being a staunch Republican.

## OUTLINES PLAN FOR GRID GAME

Straight football, with a few passes and maybe a trick play or two will be the campaign followed by Coach Hill, of the Richmond Union high school football team when his proteges meet the fast, forward passing aggregation of the Mt. Tamalpias Military Academy, Saturday afternoon, on the local high school grounds, he announced yesterday.

Hill and Gonzales, halfbacks on the Mt. Tamalpias team, are among the best in the Eastbay district, and will bear close watching by Richmond if they hope to send the invaders back defeated.

The two teams as a whole weight about the same and both have had abouta n equal amount of experience. Coach Hill has been relying on straight football throughout the season to bring home the bacon. And so far he has been very successful, having lost only one game to date. Sacramento high school has the honor of being the only one to defeat the local boys.

Every night one passing by the high school grounds may see the school's young hopefuls out chasing the pigskin and perfecting themselves in the art of the gridiron, under the watchful eye of Coach Hill.

Hill says he wishes to win this game above all others, because since athletic relations have been established with military academy, Richmond has yet to be returned the victor. Three games have been played, Two tied, and one won by Mt. Tamalpais.

But the team and coach both feel that Staurday will see them returned the victor, although they are not over confident.

Coach Hill announced his probable line-up for the game on Saturday Gehrhardt, center; Milivich, left guard; Bob Caldwell, right guard; Dick Paasch, right tackle; Charley Birch, left tackle; Pat Chattleton and Bones Thieste, left and right end; Bunny Murth, quarterback; Ritchford, fullback; Speck Siegal and Jimmy Sargent, right and left half Substitions: Hutchinson and Hutchins tackle and guard; Chapman and Eicher, guards. In the backfield there will be Woods, O'Brien, Dyer, Gopsovic and Dalton at Coach Hill's disposal.

## QUINTETS ARE PREPARING FOR CONTESTS HERE

### High School 130 and 120 Pound Squads Will Meet Oakland Teams

The Richmond Union high school 130 and 120 pound basketball teams will meet the teams of like weight of the Oakland high school at the gymnasium of that school this afternoon, Coach Hill, athletic director of the high school, announced.

The teams met last week, and the Oakland 130 pound team defeated the local boys after playing an extra five minutes to decide the victor.

Hill hopes to retrieve the defeat this week, and has had the boys out practicing hard all week. Two of the stars o nthe 130 pound team will be out of the contest; Paul Villalovas, captain of the team, is sick, and Ernest Barbieri has an infected leg. But otherwise the team is in good shape. Capable substitutes have been found to take the place of Villalovas and Barbieri, and it is felt that Richmond stands a good chance to win.

## Local Team to Play in Oakland

On Sunday, November 9, the Sons' of St. George football team, made up from the lodges in the Eastbay district, will meet the British war veterans at Idora Park, in Oakland, in what promises to be one of the banners game of the year. The teams play soccer football.

Last Sunday the Sons' of St. George team defeated the Fruitvale soccer team by the score of 2 to0. This is the fifth game that the team has won.


The Seasons Greetings

Your Personal Engraved —Xmas Cards—

You will want some of those daintily engraved cards that reflect your personality. They are not expensive, yet they are individual. Our assortment is complete.

Order Now--Pay in December

Ring Rich. 7

We will have our representative call with samples. You will incur no obligation by having us call.

Kearney-Furrer Co.

Stationers—Printers—Engravers

721 Macdonald Avenue. Richmond, Cal.

The Christmas Gift

That Lives

Your photograph will be cherished long after the days pleasure have been forgotten.—TODAY, Now is the time to come to our studio for Christmas photographs.

Holiday Specials—November Only

3

Regular $8.00, grade, Easel Folders; Per Dozen ..... $5.

Regular $10.00 grade, Easel Folders; Per Dozen ..... $7.

A $25.00 Value Special Folder! Per Dozen ..... $12.50

Make your appointment TODAY to insure better service and better photographs

The Prater Studio

255 12TH STREET

Tilden Lumber Co.

PRICE QUALITY SERVICE

E. M. TILDEN, President

Office and mill—15th and Nevin, Richmond.

Phone. Rich 81.

Yards: Oakland, Berkeley, Richmond, Crockett

Reduction In Prices

All Tubes ..... $ 4.00

Radiola Super-Heterodyne ..... $279.60

Radiola III-A ..... $ 90.00

Radiola Loud Speaker ..... $ 25.00

The Radio Shop

E. A. POAGE PHONE R. 2320 C. R. ALEXANDER

429 MACDONALD AVENUE

## Will Elect New Director Today

The directors of the Richmond chamber of commerce will meet at the chamber today noon to elect a director to fill the unexpired term of L. A. Pockman, who has resigned, Guy W. Wolfe, secretary of chamber of commerce, announced yesterday.

Eleven new directors will be elected by secret ballot on December 3. A committee will be appointed at the annual membership meeting, November 19, to prepare nominations for the new directors of the chamber of commerce.

The nominationg committee will be composed of five members, who will draw up a light of 22 nominees. The secret ballots will then be mailed to every member of the chamber of commerce, Wolf, declared.

Members must have their dues paid in full before they are eligible to vote for the new directors. The directors to be succeeded are: Harry Marcus, L. A. Pockman, J. A. McVittie, Harley Carter, W. A. Potter, J. L. Eakle, Charles S. Renwick, W. W. Scott, Henry A. Johnston, P. M. Stanford and E. M. Downer.

The first of January will mark the date on which the directors will take office. They elect a President and two Vice-presidents from among their number in some of their first meetings.

## Pinned Beneath Overturned Car

Allen Gaff, a painter, ecaped with minor injuries yesterday morning, when he was pinned beneath the machine he was driving as it capsized on the slippery pavement at the intersection of San Pablo and Roosevelt avenue. The automobile skidded and rolled over four times when Goff attempted to negotiate the turn.

Goff was brought to the emergency hospital by Inspector Oliver Wylie and Officer G. T. Shuster. His injuries were confined to lacerations and bruises. Goff resides at the Princeton apartments, 2111 Dunn avenue.

Robert Anderson, 2617 San Pablo avenue, Oakland, was hurt Monday night in another accident on San Pablo avenue, when his motorcycle collided with a machine driven by George Whichmon, also of Oakland. Anderson received a severe gash in the left leg.

## Red Pepper Heat Ends Chest Colds

Ease your tight, aching chest. Stop the pain. Break up the congestion. Feel a bad cold loosen up in just a short time.

"Red Pepper Rub" is the cold remedy that brings quickest relief. It cannot hurt you and it certainly seems to end the tightness and drive the congestion and soreness right out!

Nothing has such concentrated, penetrating heat as red peppers, and when heat penetrates right down into colds, congestion, aching muscles and sore, stiff joints relief comes at once.

The moment you apply Red Pepper Rub you feel the tingling heat. In three minutes the congested spot is warmed through and through. When you are suffering from a cold, rheumatism, backache, stiff neck or sore muscles, just get a jar of Rowles Red Pepper Rub, made from red peppers, at any drug store. You will have the quickest relief known.


# ruined

***Many a first impression has been ruined by some seemingly little thing***

IT'S so easy to get off on the wrong foot with people—whether it be in an important business contact or simply in a casual social meeting.

It pays in life to be able to make people like you. And so often it is some seemingly very little thing that may hold you back.

For example, quite unconsciously you watch a person's teeth when he or she is in conversation with you. If they are unclean, improperly kept, and if you are a fastidious person, you will automatically hold this against them. And all the while this same analysis is being made of you.

*Listerine Tooth Paste cleans teeth a new way. At last our chemists have discovered a polishing ingredient that really cleans without scratching the enamel—a difficult problem finally solved.*

You will notice the improvement even in the first few days. And you *know it is cleaning safely.*

So the makers of Listerine, the safe antiseptic, have found for you also the really safe dentifrice.

What are your teeth saying about you today?—*LAMBERT PHARMACAL CO., Saint Louis, U. S. A.*

**LISTERINE TOOTH PASTE**

*Large Tube—25 cents*


PRESIDENT COOLIDGE AS HE IS TODAY SHOWN BY PHOTOGRAPH FOR WHICH HE POSED AT CAPITAL

The above photograph of President Coolidge is one of the latest taken, and shows the President as he looks today, after more than a year as chief executive of the United States.

## Plan Turkey Feed at Builders Meet

A turkey dinner with all the trimings, aided by music and professional entertainers, is the delectable dish to be offered up to the members of the Richmond Builders' Exchange, Friday night at 6:30 o'clock by the general building contractors and architects.

Charles W. Gampert, president of the state builders' exchange and past president of the San Francisco exchange will be one of the speakers of the evening.

L. C. Baxter, secretary of the Richmond exchange, announces that reservations for the affair must be received by him not later than 5 o'clock Thursday evening.

The general building contractors, assisted by the architects, who are arranging for the affair, are: Norman E. Anderson, E. A. F. Carson, E. A. Dinnie, A. Fagerstrom, A. H. Farrell, K. J. Henning, A. W. Josselyn, Grant Miner Jr., Grant Miner Sr., Carl Overaa, L. V. Perry, A. L. Rector, S. B. Roberson, P. M. Sanford, W. Snellgrove, M. S. Serpa, J. G. Thornton, James T. Narbett, Ernest Flores, Waring and Pimm, Tandy and Theis.

### SETS AIRPLANE AFIRE; TURNS ON EXTINGUISHER; PARACHUTES TO EARTH

By Universal Service

PARIS, Nov. 3.—How would you like to go up in an airplane and set it on fire?

A man lives in Paris who likes it a lot and proves it. To date he has made five ascents in an ordinary airplane, and each time he set fire to his motor, and then extinguished the blaze.

Henri Bechard is his name. He is the inventor of a process which, as soon as an airplane catches fire, automatically closes the gasoline outlet, cuts the spark, and throws by compressed air great jets of extinguishing chemicals all over the machine.

Another inventor has demonstrated an airplane, which, when the motor catches fire, breaks in half. The fusilage, with the pilot, then turns into a parachute, and while the flaming motor crashes to earth the tail gracefully settles to earth without damage.

The trials are held under the auspices of the French government.


*L. H. Schrader—Home of The Wedgewood*

**Wedgewood**

QUALITY FUEL ECONOMY SERVICE

REG. U.S. PAT. OFF.

**Winter and Summer Range**

Cozily glows the Wedgewood fire through wintry weather. Homey comfort radiates from the coal and wood half of the Wedgewood combination. Temptingly delicious odors from roasts, bread, pies in its oven.

Summer months bring warmth and merry sunshine—banish coal and wood—use gas mostly. Wedgewood combination has four-burner cooking top, gas oven and broiler above. Gas range complete—coal and wood range complete on same floor space. Use both at once for big dinners.

Ask your dealer to show you his Wedgewoods.

PRICE, PLAIN ..... $198.75
PRICE, FULL ENAMEL ..... $246.00

*Easy Terms*

***L. H. Schrader Co.***

COURTEOUS CREDIT

145 Washington Ave. 701 Macdonald Ave.



# Only 4 Days Left

## *to Get This Wonderful Mattress at $39.75*

AFTER THIS WEEK THE PRICE GOES BACK TO $60.00

**$39.75**

Regular Price $60.00

For Two Weeks Only

At all the better furniture and Department stores in San Francisco and Northern California.

## Greatest Contribution To Human Comfort!

## *Now On SPECIAL SALE!*

**at irresistible price co ncessions**

FULFILLING PART OF

ADVERTISING PLAN

## October 27 to Nov ember 7

*Perfect Sleep*

—insured!

If you do not sleep well now—blame your mattress.

Your tossing from one side to the other, dozens of times during the night—is nothing more than your unconscious effort to relieve the body pressures caused by constant contact with an unyielding mattress.

No matter what your mattress is filled with—hair, floss, or cotton—it cannot be the "pillow for the body" that a mattress should be, if its surface—upon which you depend for comfort and relaxation—is nothing but a series of hills and valleys—a group of hard, unyielding lumps.

The Sealy Tuftless is a "Giant Pillow for the Body," filled with Native American Long Staple Cotton (by far superior than so-called imported cotton and not to be confused with "Linters," whitch is just "fuzz" scraped off the cotton seeds)—every cotton fibre is intertwined by an air-weave process—eliminating all ties or tufts. ** The Sealy is free and unrestrained. * * Comfortable forever!

—OVER—

**2**

**Millions**

Sealy Mattresses in use in U. S. and Europe!

**If you have not as yet experienced SEALY SLEEP—you cannot possibly appreciate what the absence of tufts means on a mattress.**

**See the Sealy now—at our furniture store! Rest your body on one, and see if you can resist its ever-present promise of perfect sound, sweet sleep.**

**Look at the name Sealy on the tick. Only the original Sealy has the imprinted name. Accept no other if you are anxious to buy the most remarkable mattress in the world.**

**Have the Sealy explained to you. See the 50 lbs. of pure white long-staple cotton that goes in every Sealy.**

**It's a big wonderful pillow for the body—and it will be the last and only mattress you will ever buy.**

**It will give you a lifetime of service and you will never want to part with it—so thoroughly satisfying you will find the Sealy.**

**—and at $39.75 yours is an opportunity to obtain this wonderful pillow for the body at a price ordinarily impossible- and possible for next two weeks only through a unique Co-operative Advertising Plan!**

WE RECOMMEND THE FAMOUS

**Sealy**

A Tuftless Mattress

*"A Pillow for the Body"*

# Other Sealy Mattresses Are Also on Sale

The Sealy (Sealcrest), regular price $50; Special Sale Price ..... $35.50

The Sealy (Airlite), regular price $32.50; Special Sale Price ..... $26.00

The Sealy (Luxel), regular price $39; Special Sale Price ..... $29.50

The Sealy (Texlan), regular price $29; Special Sale Price ..... $20.50

# L. H. SCHRADER CO.

701 MACDONALD AVE. 145 WASHINGTON AVE.

## Teachers to Hear Professor Tonight

"Can Virtue be Taught" is the subject of an address to be given tonight before the Richmond Teachers' association, at the Lincoln school auditorium. Dr. E. C. Sisson, lecturer in education at the University of California, will be the speaker.

A number of instrumental and vocal numbers will be given. Miss Dorothy Hospitalier, instructor in music at the Roosevelt Junior high school, will give a violin solo; Miss Margurette Noble, vocal solo; and selections by the Junior high school boys glee club, under the direction of Mrs. Louise Robinson.

The glee club is composed of the following members:

James Armanasco, Caeser Bartone, Jonas Burgstrom, Floyd Baskett, Keeno Bogatto, John Botini, Clyde Bumgarner, Robert Carlson, Henry Carpenter, Harold Darling, Dominick De Lucca, Clifford Fallon, William Finnigan, Robert Foudy, Milton Frazier, Edward Ghidelli, Walter Gordon, Malcolm Greene, Edward Horton, Atlee Hunt, Edward Hurley, Harold Johnson, Karl Krientzur, Russel Lane, Elford Lee, Jack Lemkuhl, Lawrence Matthews, Jesse Mello, Claud Miligan, Sam Mills, Stanley Newman, Edward Owens, Henry Pedersen, John Pereli, Frank Phillips, Robert Pliech, John Rose, Donald Seawright, Alvis Shepherd, Richard Smith, Harry Spires, Kenneth Swenson and Floyd Turpin.

If any resident of Richmond knows of families in distress or need, kindly report same to the Societies handling relief. Phone Richmond 1340 of Richmond 335. 8 25-tf

MRS. JOHN PETERS
Divine Healer
TELEPHONE 581.
297 Critchett Ave.

DAVIS, DEMOCRATIC STANDARD BEARER, WHO PUT UP HARD ELECTION BATTLE

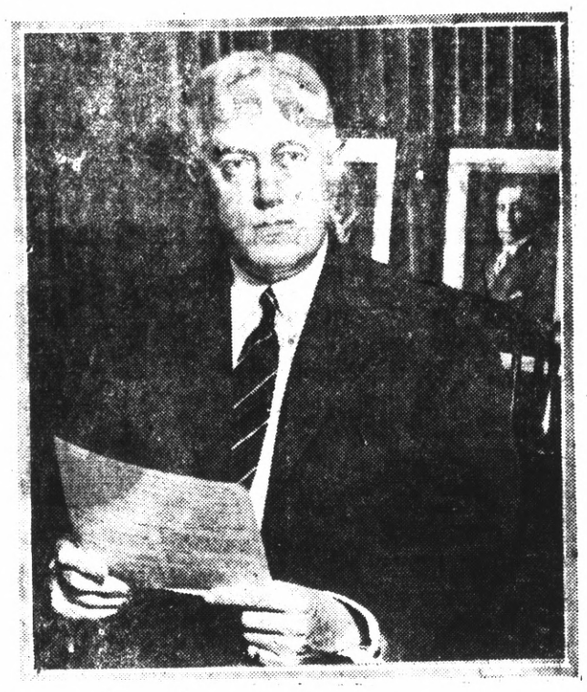

John W. Davis shown seated in the library of the New York residence of Frank L. Polk, who was his campaign strategist. Davis made a hard fight for the Democrats, though not conceded a strong chance for victory.

## Author Is in Sensational Elopement With Russian

By C. F. BERTELLI.
(By Universal Service)

PARIS, Nov. 4.—A sensational elopement of a society novelist and the richest Indian heiress is reported by Aux Ecoutes, French weekly.

The principals in the affair are Michel Georges-Michel, writer and chronicler of gossip, and the youngest daughter of the Maharaja of Kapurthala, wealthiest Oriental potentate.

According to Aux Ecoutes the elopement took place at Venice. A mysterious "wealthy American woman" figures in the story.

"This American woman, who is said to possess two hundred million dollars," says the weekly, "is living at the Excelsior-Lido, near Venice. Until the arrival of Georges-Michel two persons were courting her. One was Prince Albert of Prussia, and the young Prince Karem of Kapurthala. Then Georges-Michel came on the scene and the rich American woman divided her time in three.

"She would spend her mornings with the Prince of Prussia at tennis; the afternoon with the Prince Kapurthala, at Mah-Jongg; and the evenings she would wander along the magic shores of the Adriatic with Michel Georges-Michel.

"The triangular idyll satisfied all concerned and a sweepstake was organized by fascinated onlookers as to which of the three men would ultimately win the hand of the American woman—together with the two hundred millions.

"It was then that Michel Georges-Michel threw a bombshell into social quarters of the Lido by disappearing one night with the beautiful sister of the Prince Kapurthala, his rival.

"They are now at the Lake of Como not at the Ville d'Este, which Georges-Michel made famous in his novel "Venetian Nights," but near Bellagio, in a little Italian hotel well situated for romance.

"The affair has been this year's biggest scandal at Venice, but it is now reported that the Maharaja has given his sanction to the marriage."

Diligent inquiry in American circles in Venice have failed to reveal the identity of the wealthy American woman, but the elopement of the writer and the princess is confirmed.

### MAKE NEW HOME

Mrs. Anna Anere and family are now residing at their new home, 1301 Nevin avenue. There former home was 1318 Macdonald avenue.

RECORD-HERALD WANT ADS BRING QUICK RESULTS

"Me for COMFORT in the morning!"

—Noon, night *or* morning—there's nothing so gratifying as a good oil heater filled with Pearl Oil! Heat by the roomful! No fire to lay—nothing to lug—*only* the touch of a match! Pearl Oil is refined and re-refined—the clear, odorless flame consumes it entirely.

"Coal oil" and "kerosene" are terms for kerosene of *all* kinds—good, bad and indifferent. Say "Pearl Oil," copyrighted for your protection.

STANDARD OIL COMPANY
(California)

PEARL (KEROSENE) OIL for HEAT & LIGHT

## Rub Chest Colds Away; Stop Pains

Pain and congestion is gone. Quickly—Yes, Almost instant relief from chest colds, sore throat, backache, lumbago follows a gentle rubbing with St. Jacobs Oil.

Rub this soothing, penetrating oil right on your chest and like magic relief comes. St. Jacobs Oil is a harmless liniment which quickly breaks chest colds, soothes the inflamation of sore throat and breaks up the congestion that causes pain. It never disappoints and does not burn the skin. Get a 35 cent bottle of St. Jacobs Oil at any drug store. It has been recommended for 65 years.

## 'Those I Remember' --Princess Radziwill

(By Universal Service)

LONDON, Nov. 4.—Princess Catherine Radziwill has written a book "Those I Remember" which everyone will wish to read because of its piquant stories. So entertaining a volume dealing with the later Victorian period has not been published since Lady Cardigan's "Recollections" appeared.

(Princess Catherine Radziwill, who comes from a princely family of Poland, in the course of a long and adventurous life, moved a great deal in royal and diplomatic circles of Continental countries. She first came to England in 1893. She has stated that she had a love affair with Cecil Rhodes, against whose estate, after his death, she made a large claim.)

The princess' book is frankly indiscreet, and there may be some who will question the exactitude of some of the stories. It happens often that those who embark on writing reminiscences know too much or have seen too much, so that in some circles it is counselled to read this book with the proverbial grain of salt.

There are in the book many stories of royalties. Princess Radziwill reflects on our present King and Queen and asks whether had there been no war they would have successfullly revived the old Victorian atmosphere "about which such fun was made by the late King's friends."

**Queen Victoria**

Queen Victoria, says the princess, "was a martinet politically as well as socially. The Prince of Wales (King Edward) especially stood in awe of his parent, and when almost an old man himself, he hardly ever opened his mouth in her presence.

"Her eldest daughter, the late Empress Frederick of Germany, used to say that whenever she was summoned to the Queen's presence she first asked for a glass of water so as to conquer her emotion."

The only person who overcame her timidity before Queen Victoria was Princess Beatrice, "an extremely clever and intelligent woman. She was the only one outside her Ministers with whom the Queen discussed public affairs.

"Queen Victoria never appeared at State concerts or balls, but sometimes she would condescend to show herself at a garden party given by the Prince and Princess of Wales at Marlborough House. She used to arrive late and was driven round the grounds in a little pony carriage beside which her children dutifully walked, talking with her the whole of the time, for Queen Victoria was not above a bit of gossip, and liked from time to time to be told the news of the day, especially if it dealth with the marriage of somebody she knew or the love affair of some one she had met."

**Queen Alexandra**

To Queen Alexandra we have a splendid tribute. "She is a type of those princesses of old, serene, pure and proud, who, seated on an ivory chair, looked down on the passions of the crowd with calm disdain and the consciousness of never having shared them."

Queen Louise of Denmark, the mother of Queen Alexandra, says Princess Radizwill, had a queenly and majestic manner, and was listened to by her children in a tender and deferential way. Her taste in dress, however, was atrocious and the dispair of her daughters, who themselves were considered the best dressed women in Europe and the greatest elegantes of their time.

"They sighed every time they saw their mother appear with more or less atrocious cap or a dress utterly unsuitable to her age and figure and on the occasion of the marriage of her grandson in London, Queen Alexandra (then Princess of Wales) and the Empress Marie of Russia and exchanged any amount of letters, the object of which was to persuade their mother to wear becoming clothes."

The Empress Elizabeth of Austria, Princess Radizwill declares, was a curious mixture of familiarity and stiffness. "One of her accentricities was to sit for hours together having her beautiful hair brushed and combed.

**White Neglige**

"One day during her annual visit to London, the Duchess of Manchester—who was not yet the Duchess of Devonshire, and who knew her well—happened to call on Elizabeth, who when the duchess was announced, hastened to meet her in the sitting-room, forgetful of the fact that she was simly wrapped in the white negligee, which was thrown over her dress whenever she fancied it was time to brush her hair, which happened several times every day.

"Noticing the embarrassed look of the duchess, she remembered the carelessness of her attire and proceeded to throw off the offending wrapper. What was her dismay, and that of her guest, when the disappearance of that garment revealed Elizabeth in her simple underwear. For once she had removed her dress to have her hair attended to and had not remembered the fact.

SENATORS LA FOLLETTE AND WHEELER WHO WERE EXPECTED TO DISRUPT ELECTION

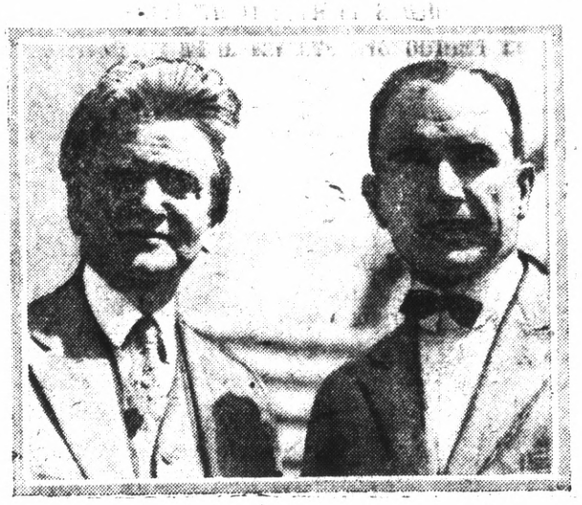

Senator Robert N. La Follette, left, and Senator Burton S. Wheeler, progressive candidates, who had hoped to carry California and enough eastern states to throw the election in the house. On the face of returns from all parts of the state last night Coolidge carried California by a big majority, and secured more than enough electorial votes to return him to the White House.

## LA FOLLETTE

(Continued From Page Four)

wide margin Fred W. Donnelly, the democratic candidate in New Jersey, and Senator Couzens up for re-election in Michigan is making a runaway of his race against Mortimer E. Cooley, his democrat adversary.

Before the votes were counted Frank Martin, democratic candidate for the senate in Idaho, conceded his defeat by Senator Borah, republican.

Of the republican candidates for re-election, Senator Warren of Wyoming and Bursum of New Mexico faced the hardest fight and the outcome is still in doubt.

## Membership Drive Planned by Eagles

The Aerie 345, Eagles lodge, held their regular meeting last night in the W. O. W. hall. Burt Olen, acting president, presided. Plans were made to carry out a memberschip drive in Richmond and vicinity.

A committee of five was appointed to handle the drive. Philip Barry was made chairman of the committee.

## Will Erect New El Cerrito School

At a special meeting of the grammar school board of education, the recommendation of Superintenden W. T. Helms that a six-room fire-proof wing be constructed to replace the razed portion of the Fairmont school in El Cerrito, was accepted.

Helm's presented a report to the board which showed that the cost of the structure would total around $20,000 and $25,000. Thirteen thousand dollars of this amount is available through the insurance of the burned building.

It is planned to make the new wing cover the needs of the classes whose rooms were destroyed by the fire. There will be no provisions for offices or an auditorium in it.

The plans for the building will be drawn by James N. Narbett, who drew the original plans for the Fairmont school. These will be drawn immediately.

It is possible to construct the foundation of the building this winter, despite the weather, it is possible that the wing will be completed by next April or May, otherwise it will take longer, Helms says.

Choice Fruits and Vegetables

The very finest the market has to offer can always be found here fresh every day. We carry a modest stock thereby assure you that it is always fresh. We don't carry the goods over from day to day.

WHILE GETTING GET THE BEST
BENTON'S
1200 Macdonald Avenue
Phone, Richmond 652

Diamond Tires

For the Largest or Smallest User

The largest or smallest user of pneumatic truck tires can bring about immediate transportation economies by equipping with Diamond Truck-Bus Type Tires. These big Diamond Cords are the result of over thirty years of fine tire building. Ask us to show you what other fleet owners are getting out of Diamonds.

Civic Center Tire Co.
Richmond, Calif.

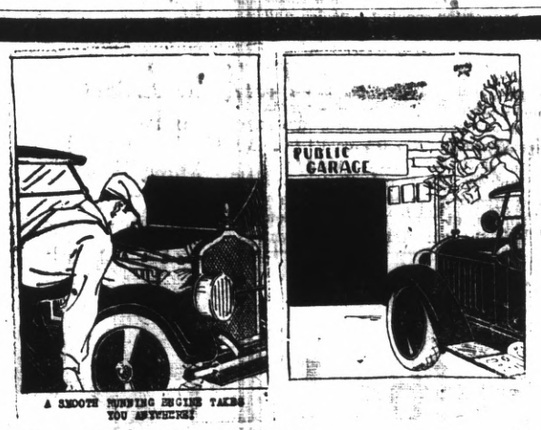


High Class Repairing!

— At Less Cost —

MOTORS RECONDITIONED
FENDER AND RADIATOR WORK
WELDING, BRAZING, LATHE WORK

PERFECT PAINTING
Laquer-Spray System
Better Work—Less Costly

STORAGE—GAS—OIL—ACCESSORIES
WASHING—POLISHING

Miller's Garage
333 Eleventh Street. Phone Rich. 444

No matter what you may wish to buy or sell—make use of The Record-Herald's "Classified" columns. All ads are CLASSIFIED in groups to make this a quick finding section as well as a profitable one.

# CLASSIFIED ADS

Unlimited opportunities present themselves daily in the form of "Classified" Ads. Do you take advantage of them? Today's opportunities is tomorrow's profits Read them now.

## CLASSIFIED ADVERTISING RATES

1c Per Word Per Day

Minimum Charge 35c

## CLASSIFIED INDEX


1. Lodge and Meeting Notices.
2. Lost and Found.
3. Special Notices—Personals.
4. Help Wanted—Situations Wanted.
5. Automobiles.
6. Real Estate For Sale.
7. Business Opportunities, Investments.
8. For Rent— Rooms, Houses, Apts., Flats.
9. For Sale—Miscellaneous.
10. Wanted—Miscellaneous.
11. Business Directory.


## 1—Lodge & Meeting Notices

AMERICAN AUTO TOP CO. Auto Tops, Side Curtains; Upholstering. 248 14th St. Phone Rich. 469-W.

SONS OF ST. GEORGE—Gladstone Lodge, No. 531, meets first and third Tuesday at Moose Hall at 8 o'clock p. m. B. Banner, Secretary; R. F. D., Box 147, Richmond, Fred Powell, president.

GOLDEN GATE COUNCIL, No. 3, Junior O. U. A. M., meets Wednesday nights, in the small hall in W. O. W. Hall. O. H. Benne, Recording Secretary, P. O. Box 1131, Richmond, Calif.

NATIVE SONS—Of Golden West, No. 217, Edward Peterson Stege, President; R. H. Cunningham, Secretary 520 Ohio Street. Meeting nights, first and third Tuesday of the month. Meeting place, Redman hall, Eleventh Street and Nevin avenue.

KNIGHTS OF PYTHIAS—Richmond Lodge, No. 13 meets every Friday night at K. of P. Hall, Fifth street, near Macdonald. Visitors always welcome. Geo. M. Deathe, C. C.; F. G. Blackhart, K. of R. and S.

## 3—Special Notices, Personals

LEADING CLUB, largest, most reliable for lonely people; confidential descriptions free in plain sealed envelope ;thousands wealthy members; if sincere, write; established 20 years. Old Reliable Club (name copyrighted.) Mrs. Wrubel, Box 26, Oakland, Calif. 4-26-tf

## 2—Lost and Found

LOST—Small pet dog. Hallowe'en night on Cutting Blvd. Spitz and Collie breed. Reward. No questions asked. Apply 2335 Haste St. Berkeley or phone Berk. 3544-J 11-4-6

LOST—Check book containing bank book etc. Please return to Chamber of Commerce office. 10-31-3t.

## 4—Help Wanted, Situations Wanted

HELP—FEMALE

Earn money weekly, spare time, addressing, mailing, music circulars. Send 10c for music, information. American Music Co., 1658 Broadway, Dept. Z-80, New York. 10-22 6t

WANTED—Capable man to represent us as district manager in this territory. Our organization is the oldest of its kind in the health and accident field and offers a splendid opportunity to a man who will work to attain success. Experience is not essential. Our field manager will be in Richmond on September 20th to interview applicants. Give full particulars about yourself in first letter. Address Box 2012 Record Herald.

AGENTS—$45 cash for 3 days spare time work. If you can sell anything you can sell my All-Wool $40 Suits and Overcoats for $23.75. Also boys suits $11.75. Make $90 week steady. Big sample outfit FREE. No Deposit, no waiting. JOHN G. LONGWORTH and SONS, Dept. 515—1301 W. Congress St., Chicago.

WANTED— Maried man with car, neat appearance, pleasing personality, work in Richmond and Contra Costa County, position permanent, pay $35 to $60 a week according to ability, splendid opportunity for ambitious man to advance. Write today. Box 1120.

QUICK SALE—$500.00 down [illegible] like rent. New house, [illegible] Ave., 6 large rooms [illegible] nook, lot 50x120. [illegible] Price $5,500.00 1920 [illegible]ue, Phone Richmond 11-21-3t.

## 6—Real Estate For Sale

FOR SALE—Beautiful 6-room house in Mira Vista; marine view, big lot and garage, store and hot water heater, garden tools, etc., owner moving out of town; must sacrifice, will arrange terms, this is a real snap. Summers, Piedmont 806 or Berkeley 7468-J.

BURG BROS, Inc.

BARGAINS

Best Bargain in City on 12th St. bet. Nevin and Barrett. Large 5-room House. Two Garages on Lot 50x112 1-2. This will be sold at once for $1200. cash. Balance $2800. at $30 per month including interest. This is your best chance for a home and investment.

List your property with Burg Bros., and benefit by the Multiple Listing Service rendered by all member Realtors.

BURG BROS., Inc.

309 23rd St. Tel. Rich. 730-731

H. O. W.

Broadcasting Bargains From Elks' Building. 931 Macdonald Avenue

4600.00 FOR QUICK SALE—New 5-room house, oak floors, cabinet kitchen, lot and half, drive way and garage. Terms to suit.

$5500.00 SIX ROOM HOUSE AND TWO LOTS, for the price of a five room. Lots. 50x120. Garage 12x16 New House and has large rooms, oak floors, cabinet kitchen, three bedrooms, and breakfast nook. Terms cheap as rent.

$3650.00 FOUR ROOMS and breakfast nook, lot and half, garage and driveway. $500 Best Hill in East Richmond.

$3700.00 A FIVE AND FOUR ROOM HOUSE—with two lots, and now have income of $35.00 per month. $300.00 TWO LOTS near Best Hill in Grand View Terrace. Must sell quick.

$4500.00 FIVE ROOM HOUSE, with cement basement, large wash room, garage and driveway. Lot and one half. Terms like rent.

H. O. WATSON

REAL ESTATE and INSURANCE

Phone Richmond 180

O. J. Ripley, Sales Manager

DON'T MISS THIS if you want to have your own home, 4 or 5 room house ready to move in, with garage, everything complete, sidewalks, water, gas and electricity; sell or rent. Inquire owner, G. Rossi, Portrero and San Pablo. 3-30-tf

*Talk to Lester—*

Before You Buy—
TALK TO LESTER
—About Real Estate

Before You Die—
TALK TO LESTER
—About Life Insurance

Before You Burn—
TALK TO LESTER
—About Fire Insurance

REAL ESTATE—BONDS—NOTARY PUBLIC

314 SIXTH STREET

PHONE RICHMOND 1173

OFFICE 316 — 6TH STREET

2 REAL BARGAINS

$1600.00 4 room cottage central location, very easy terms.

$3300.00 New 4-room Bungalow Stucco finish. aHrd wood floors. Wall Bed, Cabinet Kitchen. Garage if wanted.

J. B. McKENZIE

1202 Macdonald Avenue, Phone 632

J. L. Muir, Manager of Sales

FOR SALE—Lots 26x27 Blk. 8 in the Brown-Andrade Tract. Make me an offer. P. O. Box 490 Marshfield, Oregon.

## 6—Real Estate For Sale

E. P. VAUGHAN

"The 6th. Street Realtor"

314 6th St. Phone Rich. 233

(Member Multiple Listing Board)

NEW HOME BUILT TO SUIT BUYER

Party owning property on 35th street between Nevin and Barrett avenues, in order to dispose of his lots, will build house to suit buyer.

Only $750.00 Required down for home up to $5000.00.

Here is a chance to get a new home built accoding to your own plans without paying a big price for financing.

COME IN AND TAKE IT OVER

LET'S TALK IT OVER

E. P. VAUGHAN

"The 6th. Street Realtor"

314 6th St. Phone Rich. 233

(Member Multiple Listing Board)

RICHMOND MULTIPLE LISTING BOARD

"Co-operation Means Service"

BUY REAL ESTATE

Safe and Sane Investment.

In selecting your purchase, consider what it was ten years ago, what it is today, what it will be ten years hence. If your analysis is sound, your investment is safe.

Appraisal Sales Co.
2234 Macdonald Avenue

Burg Bros.
309 Twenty-third Street

Sidney S. Clark Co.
715 Macdonald Avenue

M. A. Hays Company
2216 Macdonald Avenue

Isaac Lester
314 Sixth Street

Harry Plate
610 Macdonald Ave.

W. J. Richards
915 Macdonald Ave

E. P. Vaughan
314 Sixth Street.

ATTENTION

In the purchase of a HOME the making of an INVESTMENT or the selection of UNIMPROVED PROPERTY—

It will pay you to advise with US

MEMBERS OF RICHMOND MULTIPLE LISTING BUREAU

Appraisal and Sales Corporation of Calif.

Real Estate—Investments—Insurance

TELEPHONE RICH. 2200

2234 Macdonald Ave. Richmond

PAULSEN'S TIPS

THE BUY SUPREME!

$500 DOWN $35 A MONTH—5 room modern bungalow, in good condition, garage, located in fine residential section north of Macdonald. Nothing like it for the price in the district. You can save two or three years rent by buying this home. A real buy for anyone desiring a modest, well built place to live. If larger payments can be made, can arrange for smaller first payment. $3250.

Apartment Lot $650 Down—60 ft. frontage, about 2 blocks from Macdonald Avenue in best resident section. The best buy for the money we have had in months. Price $1950,—$650 down balance easy.

PAULSEN REALTY SERVICE

California Theatre Building.

Telephone Richmond 825

Night phone: Rich. 322-W.

## REAL ESTATE FOR SALE (Continued)

FOR SALE OR EXCHANGE—Factory site. Close in $22,500 square feet fronting, 200 feet on S. P. railroad. Address owner, Box 405 c-o Record Herald. 1mo.

FOR SALE—Used furniture in exceptional good condition. Living room dining room and bedroom. Apply 903 Barrett. 11-2-6t.

## 7—Business Opportunities, Investments

$10.00 TO $50.00 QUICKLY

To The Many Workers

Rates lowest. No security, no publicity. Best and most private terms. What National banks do for big business, we do for the man or the woman who works.

H. L. DRAKE

EARN MONEY WEEKLY—Spare time, home, addressing, mailing, music, circulars. Send 10c for music, information. New England Music Co., Dept. AA-1, Hartford, Conn. 11-1-6t.

## 8—For Rent—Rooms, Houses, Apts., Flats

FOR RENT—Three room furnished apartment. Apply 656 16th Street. 1 2 5t.

FOR RENT—Four room upper flat. Thoroughly renovated. Automatic water heater. 404 21st St. Phone Rich. 2193-W. 11 2 2t.

FOR RENT—Sunny five-room upper flat, fire place, hardwood floors, modern in every respect. Best residential district. Rent reasonable to responsible party. Phone Rich. 291. 24-tf.

BOARD AND ROOM for two gentlemen. Good home cooking. Inquire 217 Bissell avenue. 8-12-tf

FOR RENT—Modern 3 room cottage, well water, $20.00 per month. Inquire 2368 Clinton Ave. 11-1-3t.

FOR RENT—one room and kitchenette furnished apt. 577 5th st. Rent $15.00 including water and lights. 10-25 6t.

PIANOS FOR RENT

You can rent a piano by the month from A. Winters at 11th and Macdonald. 7-10tf.

FOR RENT—4-room apartment house unfurnished, $20. Also a five room house unfurnished, 30.00. H. G. Stidham, Phone 868 and 920. 9-18tf.

FOR RENT—Store room at 2228 Macdonald avenue, 20x40. For particulars inquire of Burg Bros., 309 23rd St. 9-18tf.

FOR RENT—Three-room apartment furnished and unfurnished. Inquire at 147 Eleventh street. 3t.

FOR RENT—5 room house, chicken houses etc; 1 1-2 acres, Jefferson and Pullman Avenue. E. C. Hoffman Stege. Phone Rich 936.

FOR RENT—Newly renovated three and four room, furnished apartments. Steam heat and hot water. Windows weather-stripped. 2111 Gaynor ave. Apartment No. 1, Phone Rich. 861. 6-13-tf

FOR RENT—Apartments and flats very desirable and convenient, $25 to $50 per month. Burg Bros., Inc., 309 23rd St., at Macdonald Ave. Phone Rich. 730. 5-15-tf

FOR RENT—COMPLETELY FURNISHED apartment. Apply 426 8th street, Richmond 946. 3-15-tf

These Painters Carry LIABILITY INSURANCE

ZEB KNOTT

Sherwin-Williams Paints, Stains and Varnishes

All Grades of Wall Paper

PAINTING AND PAPER HANGING

319 North Seventh Street

All work guaranteed.

I make and acknowledge all kinds of legal papers; deeds mortgages, contracts, leases, etc. Homes for rent fire insurance.

H. G. STIDHAM

NOTARY PUBLIC

163 Washington Ave.

Office Phone 868; Res. Phone 920.

*Sewing Machines*

NEW AND SECOND HAND

Special Holiday Terms And Prices

We Buy, Sell, Rent and Repair All Makes

422 Macdonald Ave. Phone 930

## 9—For Sale—Miscellaneous

FOR SALE Twenty White King pigeons. Apply George Wood, Twenty-third and Emeric street. 29-tf.

FOR SALE—Second-hand washing machine, same as new, and a good sewign machine. 1314 Macdonald Avenue. Phone Rich. 933. 4-24-tf

FOR SALE—Baby Chick— Am now booking orders for baby chick for December and January delivery. Choice R. I. Reds. Pullets three months old. No other pullets for sale. Enoch Crews, Seabright, Calif. 10-28-2t.

FOR SALE—Due well digger, expansion from 7 to 14 inches. Couplings for deep well, price $10.00 One shell bone and grain grinder, weighs 15 lbs., $4.00. Chicken house 6x8, large window, $10.00. Movable yard 12x48, $3.00. Two burner Blue Flame stove, large oven, $3. A new auto knitter, costs $60.00 will sell for $20.00. Twenty six large hens and fine rooster, $1.00 each or $24.00 for the lot. Apply T. D. Higgins. 345 So. 4th St. 11-1-2t.

FOR SALE Baby's wire wheeled tired white bed with mattress. $8.00 Phone 1221 W. or apply 617-10th St. 10-30-3t.

Phone 982—Poultry supplies and remedies, Agents Coulson Petaluma Poultry Foods—Hay, Grain, Wood and Coal. Sunset Feed Co., 1316 Macdonald avenue.

MISCELLANEOUS—Odd jobs done at your own rates. Telephone 2273-W. 10,28-3t.

MAXWELL TOURING CAR for sale good rubber, in good condition; at an extraordinary bargain. Address "G", care of Record-Herald. 10-10 tf.

FOR SALE—Small restaurant. Suitable for man and wife. Reasonable price or rent small with lease. Apply 124 Macdonald Avenue. 10-29-6t.

## 10—Wanted—Miscellaneous

WANTED—Old false teeth. We pay high as $10 for full sets. Don't matter if broken. We buy crowns, bridges, Western Metal Company, Bloomington, Ill. 10-30-2t

WANTED—Office desk and chair. Address Box 750 care of Record Herald. 10-29-7t.

TYPING—To do at home, or bookkeeping, reasonable; also piano lessons at $ .50 per hour; music at wholesale; apply 537-6th St., or Phone 1399-J.

WANTED—Board, room and garage with private family for man. Address box "B" care of Record Herald. 10-29-4t.

WANTED—Capable man to represent us as district manager in this territory. Our organization is the oldest of its kind in the health and accident field and offers a splendid opportunity to a man who will work to attain success. Experience is not essential. Our field manager will be in Richmond on September 20th to interview applicants. Give full particulars about yourself in first letter. Address Inter-State Business Men's Accident Association of Des Moines Iowa.

WANTED—Good grain sacks. Pioneer Coal and Transfer Co., 1015 Macdonald avenue. 1-27-tf

## 11—Business Directory

W. W. FRASER, M. D.
Homeopathic Physician and Surgeon.
Office 707 Macdonald. Pillow Bldg.
Phone 839-W.

DR. J. T. SPALDING
Physician and Surgeon
DR. CLARA SPALDING
WOMEN and CHILDREN
Telephone: Richmond 20
Office 803 Macdonald Ave.

NOTARY PUBLIC
REAL ESTATE and INSURANCE
Phone Richmond 180
O. J. Ripley, Sales Manager

TYPEWRITERS

SOLD REPAIRED

KEARNEY-FURRER

Phone Richmond 7.
721 Macdonald Ave.

CLOTHES

Properly Cleaned and Pressed will Look Better and Last Longer

C. O. D. CLEANERS AND DYERS

(Established 1909)

Clean, Odorless, Delivery

Works ..... 2409 Macdonald

Phone Richmond 2329

Phone Richmond 683

OFFICE ..... 11 Park Place

C. J. LAMBRECHT

COAL—WOOD—FEED

Rock—Gravel—Cement

Castle Gate, American Block, Rock Springs, King, and Pennsylvania Blacksmith Coal.

Scratch Feed, Egg Mash, Hay, Grain, Mill Feed.

OFFICE—2207 Macdonald Ave.
Phone 1058

YARD—5th at Willard,
Phone 1192

Parlor
Observation
Cars
To Sacramento
Marysville - Colusa
Oroville - Chico
Woodland
Dining Car on
5:10 p. m. Train
SACRAMENTO
SHORT LINE

*San Francisco-Sacramento R. R.*

AN INTERESTING BOOK

The FONG WAN HERBALIST has been continuously retained by the same company for nearly ten years, during which time he has relieved over 8000 sufferers.

He is the author of a most instructive series of articles on the "Chinese Theories of Disease and Methods of Healing."

He has recently compiled and published an attractive book entitled "Herb Lore," which contains many articles from his pen as well as 100 testimonials selected from those given by his patrons. Copies of this book may be obtained gratis at the FONG WAN OFFICE by persons interested.

FONG WAN HERB CO.

576-78 10th Street

Oakland, Cal., formerly of 548 Eighth St. Office hours 9 to 7 daily; Sunday, 9 to 12 m. Phone Oakland 3767. Consultation free.

Phones—Office 439 Res. 852

BERT CURRY

UNDERTAKER and EMBALMER

Ambulance Service

332-336 11th St., near Macdonald

Have your suit cleaned and pressed at Black's, Tenth and Macdonald avenue. Phone 723. We call and deliver. Prompt service and good work.

FOR GOOD TAILORING OF ALL KINDS SEE

*M. CONRAD*

Ladies' and Gents'

TAILOR

Clothes Made To Order of Every Description

PHONE RICH. 1403-J

254 TENTH STREET

(Opposite Lincoln School)

RODEO VALLEJO FERRY — 6 MINUTES ON THE WAY — THE SHORT WAY

THE DEPENDABLE AUTOMOBILE FERRY Route offers motorists the shortest and most direct means of transportation from Oakland, San Francisco, and all points south, to Vallejo Sacramento, Sonoma, Napa and Lake counties and all points north.

Quick Lunch On All Boats

| Lve Oakland Side at "Short Way" A.M | P.M. | Lve. Vallejo Side at Morrow Cove A.M. | P.M. |
|---|---|---|---|
| †6:00 | 2:40 | ‡5:45 | 2:20 |
| 6:30 | 3:00 | 6:15 | 2:40 |
| 7:00 | 3:20 | 6:45 | 3:00 |
| 7:30 | 3.40 | 7:15 | 3:20 |
| 8:00 | 4:00 | 7:45 | 3:40 |
| 8:20 | 4:20 | 8:20 | 4:00 |
| 8:40 | 4:40 | 8:40 | 4:20 |
| 9:00 | 5:00 | 9:00 | 4:40 |
| 9:20 | 5:20 | 9:20 | 5:00 |
| 9:40 | 5:40 | 9:40 | 5:20 |
| 10:00 | 6:00 | 10:00 | 5:40 |
| 10:20 | 6:20 | 11:20 | 6:00 |
| 10:40 | 6:40 | 10:40 | 6:20 |
| 11:00 | 7:00 | 11:00 | 6:40 |
| 11:20 | 7:20 | 11:20 | 7:00 |
| 11:40 | 7:40 | 11:40 | 7:20 |
| NOON | 8:00 | NOON | 7:45 |
| 12:00 | 8:30 | 12:00 | 8:15 |
| P.M. | 9:00 | P.M. | 8:45 |
| 12:20 | 9:30 | 12:20 | 9:15 |
| 12:40 | 10:00 | 12:40 | 9:45 |
| 1:00 | 10:30 | 1:50 | 10:15 |
| 1:20 | 11:00 | 1:20 | 10:45 |
| 1:40 | *11:30 | 1:40 | *11:15 |
| 2:00 | *12:00 | 2:00 | *11:45 |
| 2:20 | *12:30 | | *12:15 |
| | *1:00 | | *12:45 |

*Saturdays, Sundays, Holidays—Extra Trips During Heavy Traffic ‡Sundays and Holidays only.

Aven J. Hanford, Pres. & Gen. Mgr.

TO WHOM IT MAY CONCERN:

In reciprocation of the wonderful cure effected through the medium of Dr. Wong Him's herbs and his thorough knowledge of every human ailment, I desire to state briefly the terrible sufferings experienced by myself for other thirty years, thus guiding anyone who may desire relief from attacks of any nature:

I had been afflicted with cancer and Bright's Disease, also catarrah of the head for a period of over thirty years. Learning of the extraordinary cures resulting from the herb treatments of Dr. Wong Him'. I decided to seek relief it possible through this course, being to some extent skeptical, due to failures of other eminent specialists to effect any amount of relief.

A complete treatment of the above herbs have resulted in relieving me entirely of these affliction and my head has been cleared of all traces of catarrh. Pains in back and headaches have ceased and am again able to enjoy perfect health.

The above has been absolutely unsolicited and my only home is that same may prove of great benefit to all sufferers who may read it.

MRS. E. HUBER, 2407 38th Ave.
MR. P. HUBER, 2407 38th Ave.
Oakland, Calif., April 9, 1924.
2047 Webster St. Lake 429.

LET MAYER DO IT" if you want your old suit made like new. Phone 452; cleaning, mending, repairing, or pressing. Wor kcalled for and delivered. Mayer's American Cleaning Works ,1116 Macdonald Avenue. 4-11-tf

TELEPHONE RICH. 238.
314 6TH STREET
REAL ESTATE, COLLECTIONS, INSURANCE AND NOTARY
Richmond, California

Golden Gate Ferry Schedule

| Leave Sausalito | | Leave S. F. Side Foot of Hyde St. | |
|---|---|---|---|
| 4:30 | 2:00 | 5:00 | 2:30 |
| 5:30 | 2:30 | 6:00 | 3:00 |
| 6:00 | 3:00 | 6:30 | 3:30 |
| 6:30 | 3:30 | 7:00 | 4:00 |
| 7:00 | 4:00 | 7:30 | 4:30 |
| 7:30 | 4:30 | 8:00 | 5:00 |
| 8:00 | 5:00 | 8:30 | 5:30 |
| 8:30 | 5:30 | 9:00 | 6.00 |
| 9:00 | 6:00 | 9:30 | 6:30 |
| 9:30 | 6:30 | 10:00 | 7:00 |
| 10:00 | 7:00 | 10:30 | 7:30 |
| 10:30 | 7:30 | 11:00 | 8:00 |
| 11:00 | 8:00 | 11:30 | 8:30 |
| 11:30 | 8:30 | 12:00 | 9:00 |
| 12:00 | 9:00 | 12:30 | 9:30 |
| 12:30 | 9:30 | 1:00 | 10:00 |
| 1:00 | 10:30 | 1:30 | 11:00 |
| 1:30 | 11:30 | 2:00 | 12:00 |
| | 12:30 | | 1:00 |

Extra Service Saturdays and Sundays

LOS ANGELES, CALIFORNIA

HOTEL LEE

WM. B. CLARK, PROPRIETOR — SIXTH AT FIGUEROA ST. — Phones 10743 F6103

ANY HOTEL reflecting the comfort of competence, the solidity of substance, the good taste for refinement. Attractive for women alone and to the "whole family." Service not unlike a well appointed, generously conducted patronized and recommended.

Commercial, residential Location central and unexcelled. Modern, European, Rated reasonable.

Drs. Chang & Kong — 901 CLAY ST., CORNER NINTH, OAKLAND CALIFORNIA — PHONE OAK 3595

CHINESE EXPERT HERBALISTS

How to Get the Best Results and Keep Well.

*Chang & Kong*

Our specially imported herb remedies of over 3000 varieties have been used in China for centuries. They positively relieve the various diseases whether your ailment be of the lngs, stomach,heart, liver, kidneys, bladder, or if your are afflicted with indigestion, asthma, catarrh, blood poison, (including blood disorder and high and low blood pressure,) rheumatism, appendicitis, piles female affication or any other known complaint, our wonderful herbs will not only give immediate relief, but will absolutely cleanse every impurity from your system by our Chinese Herb specialtist. All ailments of whatever nature successfully treated by our wonderful, lifegiving Chinese herbs.

When your case is given up as hopeless by others, give us a trial.

Many testimonials by people who have been cured by our herbs

Herbs sold. Prices Reasonable

Consultation Free.

HERB SPECIALISTS

901 Clay St., Corner 9th St.

OAKLAND, CALIF.

Hours 8:00 a. m. to 8:00 p. m.

Daily—Sundays, 8 a. m. to 2 p.m.

# Society and Lodge News

## Missouri Club Elects New Officers

The Missouri club met at the home of Mrs. R. W. Downes, 335 Thirteenth street, yesterday afternoon. it was the regular business meeting and Mrs. A. J. Davidson was reelected president. After the business meeting Mrs. M. J. Moore and Mrs. M. A. Tood were surprised when the club gove them a party in honor of their birthday and each received a beautiful bouquet of chrysanthemums. The afternoon was enjoyed with cards.

A tea is to be given at the home of Mrs. Ethel Butler, 600 Bissell avenue next Tuesday, November 11.

The next meeting of the club will be held the first Tuesday in December, at the home of Mrs. J. W. Bradbury, 418 Bissell avenue, it is to be a business meeting.

### BAPTIST LADIES AID HOLDS REGULAR MEET

The Ladies aid of the First Baptist church held their regular business meeting at the home of Mrs. Burt Weise, 416 Tenth street. Plans were made for a Thanksgiving fruit sale to be held on Wednesday, November 26. There will be cake, pumpkin and lemon pie,. plum pudding, baked beans and salads, and various other good things to eat. Final plans for the fruit sale will be made later. Mrs. Kate Sellars of Oakland, and a former member of the Ladies aid, was present at the meeting yesterday afternoon. After the meeting refreshments were served by the hostess.

### ENTERTAINS MISSOURI CLUB AT SOCIAL

Mrs. R. W. Downes, was hostess to the Missouri club, at their meeting yesterday afternoon, held at the Downes home, 355 South Thirteenth street. A general social hour was enjoyed, after which the hostess served delicious refreshments.

### WHIST PARTY TO BE GIVEN HERE SATURDAY

A whist party will be given in Pythian castle, Saturday, November 8, under the auspices of Contra Costa Temple No. 113, Pythian Sisters. Miss Josephine Bareilles is in charge of the committee.

A turkey order will be given for every three tables.

### CHURCH FELLOWSHIP DINNER THURSDAY

The Community Methodist church will have their monthly church Fellowship supper, tomorrow night, November 6, at 6:15 o'clock. The members and friends of Wesley Methodist church who desire to attend will please notify Rev. C. G. Lindemann, Richmond 1177, or telephone directly to Rev. M. H. Greenlee, Richmond 2021-W as soon as possible.

### WHIST PARTY IS DECLARED SUCCESSFUL

The whist party given at the home of James O'Rourke, 605 Lincoln, by the Rainbow Sewing circle, was verp successful. Rainbow colors in streamers hung from the ceiling, and a beautiful archway, like a rainbow, separated the living and dining rooms. Eelectric lights between the streamers made the rainbow seem very real.

Thirty members and friends of the club were in attendance. Delicious refreshments were served by the club.

Those winning prizes were Miss Helen Sullivan, James O'Rourke, Henry Trautvetter, Frank O'Rourke, M. M. Campbell, Mrs. E. A. Miller, and H. Mortimer.

Another whist party is to be given in the near future as this one proved to be very successful.

### SHAKESPEARE CLUB WILL MEET FRIDAY

Friday afternoon, the Shakespeare club will have a meeting at the home of Mrs. C. C. Cosby on Twenty-first street. The group is studying King Lear. Each member will present a paper on "Success." The Shakespeare club, although started as a section of the Civic Center club, is open to all who are interested in the subject.

### GRANT P. T. A. WILL HOLD MEETING TODAY

The Grant P. T. A. will have a session this afternoon in the school auditorium. Business is to be handled, and the kindergarten will present the program.

### NYSTROM P. T. A. TO HOLD MEETING TODAY

The Nystrom P. T. A. will have a meeting this afternoon in the school building. There will be a business meeting and a program after which refreshments will be served.

Mrs. Clara Wilson of the Health Center will speak on child hygiene and welfare; Miss Emma Meyers will give a group of piano solos; Mrs. F. L. Hunn is chairman of the day, and will entertain with a group of readings and Miss Emily Calfee will sing.

### PLUS ULTRA CLASS WILL MEET SATURDAY

The Plus Ultra club of the First Baptist church will hold its regular business meeting on Saturday, November 7; at 2:00 o'clock in the afternoon, at the home of Mrs. C. C. Binkley, 331 South Nineteenth street, it was announced yesterday.

### WHIST PARTY TO BE HELD HERE TODAY

A whist party is to be given by St. Mark's church, this afternoon at 2:15 p. m. Mrs. M. O'Meara and Mrs. J. Lynch will be in charge.

Lovely prizes are to be given the winners of high score.

Subscribe for the Record-Herald.

## State Lion Hunter Addresses Elks

At the meeting of the Elks lodge, 1251, last night in the club rooms of the order, Jay Bruce, state lion hunter, under the fish and game commission, delivered an interesting talk on his experiences as a killer of big game.

Bruce was employed by the state in his present capacity in January 1, 1919, and has continued to work for them up to the present date. Since 1919, Bruce has killed 125 lions. The result of this, he said, was very apparent. The lions are done away with in order to protect the deer. In the districts where lions have been killed, Bruce says that deer are much more plentifully than ever before.

"If the lions can be practically abolished in the state, it will mean that under the present protection laws for game deer hunting may last for practically an endless period," he said. The question would then be to feed them, he explained, and under the present laws it would be easily possible.

Bruce says at the present time it is estimated that the lions kill 25,000 deer yearly. It is easily seen he says what effect it would have on deer hunting when the lions are exterminated.

Dogs especially trained for the hunting of lions, accompany Bruce on his hunts. They are usually five in number, and are composed of four fox-hounds, and one mixed breed collie and airdale. These dogs have been trained by Bruce, and he has developed a real lion-hunting dog, which will not track any other kind of game.

The only danger in the hunting of lions, Bruce says, is in the danger to the dogs in case the lion is only wounded. The dogs usually follow the beast into the thicket, and if the animal is not killed when shot it is very possible that it will turn on the dogs. But this danger is overcome, he says, by tying the dogs up before going after the lion.

The hunter incurs danger mostly from the sharp thickets that are apt to wound his eyes, when he is hurrying through under-brush, probably escaping from a wounded lion.

Prior to working for the state, Bruce hunted lions in the Yosemite park, and conducted fishing and hunting parties about the state.

Preceding the talk of Bruce, the regular meeting was held. A. A. Alstrom, Exalted Ruler, presided. One candidate was initiated for the Berkeley lodge. On Thursday, November 13, Grand Exalted Ruler, John G. Price, Columbus, Ohio, will visit the local lodge. It is planned to have a luncheon for him.

### WOODCRAFT THIMBLE CLUB WILL HOLD MEET TODAY

The Woodcraft Thimble club will have an all day session, today at the home of Mrs. J. A. Johnson. Every member is requested to bring in unfinished work.

### HARMONY COURT SEWING CLUB PLANS MEETING

A bazaar will be held on December 5 and 6 by the Harmony Court Sewing club. A meeting will be held soon to perfect the plans. Mrs. Amy Mugg has charge of the arrangements.

### WHIST PARTY TO BE GIVEN IN SAN PABLO

A whist party will be given at the Maple hall, San Pablo, on November 6, by the Court of San Pablo Ancient Order of Foresters No. 8612 and Companions of the Forest.

The game will start at 8 p. m. Frank Weber is chairman of the committee, and his assistants are Joseph Machado, Joseph Depent, Fredericka Weber and Emma Moitoza.

### FRATERNAL BROTHERHOOD ENTERTAINS GUST HERE

The Fraternal Brotherhood had as their guest, the district manager, D. F. Foley. The members passed on several applications.

A turkey whist party is to be given on Monday, November 10, with Lola Carey, James Rosmussen and J. F. Maskall in charge. An opening meeting will be held on November 17.

### SCIOTS TO ENTERTAIN AT CLUBHOUSE SATURDAY

The Richmond pyramid of Sciots will be entertained at the Richmond clubhouse on Saturday night by the Alameda Pyramed of Sciots, which organization will come with its band, prepared to give the local Sciots a royal time.

The affair will mark the first assemblage of the Richmond Sciots under their newly elected officers.

The Alameda band of 45 pieces, the Berkeley drum corp and neophytes and a delegation from Antioch also will be present.

### SMITH COLLEGE CREWS ARE TAUGHT HOW TO ROW BY ONLY WOMAN COACH

Miss Eleanor Clifton, head coach of the Smith College crews, is the only woman in the world to hold such a position. She is credited with having developed some of the finest crews in the country from the girl student athletes at Northampton, Mass.

### RETURN HOME AFTER TWO MONTHS VACATION

Mr. and Mrs. J. T. Conwell, who have been spending the past two months vacationing in Kansas, Nebraska, Oklahoma, Texas, have returned to their home in this city.

### FOREIGN WAR AUXILIARY WILL MEET TONIGHT

The Honor Auxiliary, Veterans of Foreign Wars, will be entertained at the home of Mrs. Anna Herr Jarvis, 44 Twentieth street, tonight, instead of November 11, which is Armistice day.

The affair is to be a social meeting. Important business is also to be discussed at a short business session.

### CIVIC CENTER CLUB HOLDS BUSINESS MEET

The Civic Center club met yesterday afternoon at the W. O. W. hall, Mrs. K. A. Cole had charge of the meeting, which was given over to business only.

### BAZAAR PLANNED FRIDAY BY M. E. LADIES AID

The social league and Ladies aid of the First M. E. church will give a baazar next Friday. The place of the bazaar is to be announced tomorrow night. Hot dog, pie and coffee will be served. There will be a fancy work booth, apron booth, doll booth, clam booth and two surprise booths. The public is invited.

**A Good Thing - DON'T MISS IT.**

Send your name and address plainly written together with 5 cents (and this slip) to Chamberlain Medicine Co., Des Moines, Iowa, and receive in return a trial package containing Chamberlain's Cough Remedy for coughs, colds, croup, bronchial, "flu" and whooping coughs, and tickling throat; Chamberlain's Stomach and Liver Tablets for stomach troubles, indigestion, gassy pains that crowd the heart, biliousness and constipation; Chamberlain's Salve, needed in every family for burns, scalds, wounds, piles, and skin affections; these valued family medicines for only 5 cents. Don't miss it.

## Grand Deputy Is Guest at Meet of Local Lodge

An official visit of District Deputy Grand President T. Booth of Oakland to the meeting of the Sons' of St. George, Glandstane Lodge No. 533, last night at Moose hall, was the event of the evening.

President Ben Banner, presided at the meeting, following which a social time was indulged in. Whist was played, and refreshments served.

On November 18, next meeting night, Grand President E. Thomas, of Sacramento, will visit the local lodge. For his entertainment a smoker and refreshments are planned. W. Goldsworthy has been appointed chairman of the social committee.

## Republican Leaders

(Continued from page one)

workers in every precinct for their loyalty."

**Congratulates Coolidge On Re-election.**

By Universal Service

NEW YORK.—Charles D. Hilles, vice chairman of the republican national committee, sent the following telegram to President Coolidge shortly before midnight congratulating him on his re-election:

"I congratulate you heartily upon the decisive result. It has been a thorough campaign of enlightment cleanly fought and the reaction of the sober sense of the people is as significant as it is satisfying.

"Your triumphjant election in the face of the incidents and conditions that are already receding into the background is not only a complete vindication of the administration but an expression of confidence in you that you shall continue to be the dominant figure in this important stage of the very critical period of readjustment."

## Victory Day Fete Marred by Attack

By Universal Service

ROME, Nov. 4.—Celebration of victory day was marred by a Fascisti attack on General Garibaldi and his followers belonging to the organization Itlaia Liberia who intend to participate in a procession during the celebration.

The Fascisti using revolvers wounded eight anti Fascisti. Thousands of veterans, largely disabled men were forced out of the celebration.

## Mrs. Harding Is Improved

By Universal Service

MARION, Ohio, Nov. 4.—The condition of Mrs. Warren G. Harding, widow of the late president was reported much improved by Dr. Carl E. Sawyer, attending physician, tonight. Dr. Sawyer, however added that she was not out of danger.

### CIVIC CENTER CLUB IS INVITED TO INN

The Civic Center Club has been invited by Max Sheehan to be his guests on November 18. All members who can accept must make reservation not later than November 12. They may do so by notifying Mrs. J. D. Stewart, the Secretary of the Civic Center club. Telephone number 2253-W.

Meet Me At The Fair

Select Your

Automobiles
Doll Buggies
Scooters
Velocipedes

Fact Any and All

Christmas Goods

NOW

A small deposit will hold them in reserve for you until Xmas.

The Fair

C. C. OLNEY

731 Macdonald Avenue. Phone Rich. 811.

Was You Ever Made The "Goat?"

What do you think of a man that will allow himself to be the "Goat?" By this we mean to bear some other person's faults. To take the blame for this or that in order to shield some one else. It may be his employer, or it may be in politice. It may be this, that or the other. But sometimes a man is made the "GOAT" innocently and bears the blame bravely, rather than to squeal. What do you think of him? Is he to be pitied or censored? In our opinion, it all depends. Perhaps some of you have been in this same predicament. We have, and we don't know what to think of ourselves for not standing up for our own rights. We don't know whether to condemn ourselves or compliment ourselves. It is a hard question to answer, and we would rather not think about it. One thing is certain, when you see a bum piece of printing, please don't make us the "GOAT." We did not do it, for we don't do that kind of printing. And, furthermore, our prices are always fair to you and we alike. Yes we do Wedding Stationery.

W. O. Howard

Record-Herald Job Printing Department

Copyright 1924 Hart Schaffner & Marx

Style that has the "kick" you want

There's no use telling young men what they ought to have. They know what they want. We have it. These Hart Schaffner & Marx suits for fall cover every detail. The easy English drape, wider trousers, right prices too.

Hart Schaffner & Marx

$45.00 $50.00

Clothecraft ..... $35.00 $40.00

Allen A Underwear

For Men and Boy

The perfect freedom—t remarkable elasticity, of spring-needle knit unio suit, is one *basic* reaso why so many men pref "Allen A."

Fine tailoring, elegance finish and long service, a other reasons. Come and make selections nov

$1.75 to $6.75

Stetson's Hats $7.50

Milton Hats $5.00

Talk about stylish hats—just take a couple of minutes today and look over the new STETSONS.

We feature Stetson hats because good hats are our hobby, and we know that better hats cannot be made

Smith & Cran